

## **SIX-MONTH SURVEILLANCE AHERA REPORT**

**SIERRAMONT MIDDLE SCHOOL  
3155 KIMLEE DRIVE  
SAN JOSE, CA 95132**

**PREPARED FOR:  
BERRYESSA UNION ELEMENTARY SCHOOL DISTRICT  
1376 PIEDMONT ROAD  
SAN JOSE, CA 95132**

**INSPECTED ON:  
FEBRUARY 18, 2022**

**HAZMAT DOC PROJECT #22-025**

**PREPARED BY:  
HAZMAT DOC  
3080 OLCOTT STREET • SUITE D135  
SANTA CLARA, CA 95054  
Tel: 408.748.0055**

**BERRYESSA UNION ELEMENTARY SCHOOL DISTRICT**

**SIERRAMONT MIDDLE SCHOOL**

**INSPECTED ON:  
FEBRUARY 18, 2022**

**INSPECTED BY:**



---

**Leland Kafeyan  
Cal/OSHA Certified Site Surveillance Technician  
Certification Number 06-4110**

**REPORTED BY:**

*Maheen B. Doctor*

---

**Maheen B. Doctor  
Cal/OSHA Certified Asbestos Consultant  
Certification Number 95-1798**

# **CONTENTS**

## **PART - I**

**LEGEND AND GLOSSARY OF TERMS**

## **PART - II**

**AHERA REPORT A - LIST OF BUILDINGS**

## **PART - III**

**AHERA REPORT B - SURVEY REPORT**

## **PART - IV**

**HOMOGENEOUS MATERIALS REPORT**

## **PART - V**

**FRIABLE LOCATIONS REPORT**

## **PART - VI**

**NON-FRIABLE LOCATIONS REPORT**

## **PART - VII**

**RECOMMENDATIONS REPORT**

## **PART - VIII**

**SAMPLES REPORT**

## **PART - IX**

**DAMAGE REPORT**

## **PART - X**

**SITE MAPS**

## LEGEND

THE FOLLOWING IS A LIST OF ABBREVIATIONS USED IN THIS REPORT:

### Asbestos Sample Types

AC	=	ACTINOLITE
AM	=	AMOSITE
AN	=	ANTHOPHYLLITE
CH	=	CHRYBOTILE
CR	=	CROCIDOLITE
TR	=	TREMOLITE
ND	=	NONE DETECTED
NS	=	NO SAMPLE

### Measurements

APPROX.	=	APPROXIMATELY
EA	=	EACH
I	=	INCHES
LF	=	LINEAR FEET
N	=	NUMBER
O.D.	=	OUTSIDE DIAMETER
SF	=	SQUARE FEET
TBD	=	TO BE DETERMINED

# LIST OF BUILDINGS AT

## SIERRAMONT MIDDLE SCHOOL

BUILDING NAME BUILDING USED AS ( #FLOORS ) CONSTRUCTION	BUILDING AREA (APPROXIMATE)
<b>BOILER ROOM</b>	
Boiler Room ( 1 ) Concrete Slab and Plaster Walls	1,530 SF
<b>CLASSROOM 40 PORTABLE BUILDING</b>	
Classroom ( 1 ) Wood, Metal, and Pre-formed Walls	960 SF
<b>CLASSROOM 41 PORTABLE BUILDING</b>	
Classroom ( 1 ) Wood and Metal Portable	960 SF
<b>CLASSROOM 42 PORTABLE BUILDING</b>	
Classroom ( 1 ) Wood and Metal Portable	960 SF
<b>CLASSROOM 43 PORTABLE BUILDING</b>	
Classroom ( 1 ) Wood and Metal	960 SF
<b>CLASSROOM 44 PORTABLE BUILDING</b>	
Classroom ( 1 ) Wood and Metal	960 SF
<b>CLASSROOM 45 PORTABLE BUILDING</b>	
Classroom ( 1 ) Wood and Metal	960 SF
<b>CLASSROOM 46 PORTABLE BUILDING</b>	
Classroom ( 1 ) Wood and Metal	960 SF
<b>MAIN BUILDING</b>	
Offices, Classrooms, Library, Storage Rooms, Restrooms, Utility Rooms ( 1 ) Wood, Metal, Plaster, Gypsum Wallboard System, Concrete	36,600 SF
<b>METAL STORAGE CONTAINERS (4 EA)</b>	
Storage ( 1 ) Metal	1,420 SF
<b>MULTI-PURPOSE BUILDING</b>	
Gym, Classrooms, Locker Rooms ( 1 ) Wood, Metal, Plaster, Gypsum Wallboard System, Concrete	25,600 SF
<b>Total Number Of Buildings :</b> <u>11</u>	<b>(Approximate) Total Sq Ft. :</b> <u>71,870</u>
<b>End Of Report, Total Of 1 Pages</b>	

# SURVEY REPORT FOR

## SIERRAMONT MIDDLE SCHOOL

BUILDING NAME

LOCATION

MATERIAL TYPE

COMMENTS

QTY (APPROXIMATE)

SAMPLE NO.

ASBESTOS CONTENT

ASBESTOS NAME

ASBESTOS CODE

### BOILER ROOM

### BOILER ROOM

BOILER ROOM

ROUGH WALL

1,800 SF

09/12/2005 Stucco Exterior Walls. This Material is in GOOD condition as of this date.

03/06/2007 Material Description changed from 'Stucco Walls.' to 'Stucco Exterior Walls.' No other changes as of this date.

04/16/2008 This Material has a hard Cementitious Surface. No other changes as of this date.

03/05/2014 This Material is unchanged as of this date.

08/27/2014 This Material is unchanged as of this date.

03/17/2015 This Material is unchanged as of this date.

09/18/2015 This Material is unchanged as of this date.

03/22/2016 This Material is unchanged as of this date.

09/12/2016 This Material is unchanged as of this date.

03/30/2017 This Material is unchanged as of this date.

09/01/2017 This Material is unchanged as of this date.

02/14/2018 This Material is unchanged as of this date.

08/15/2018 This Material is unchanged as of this date.

02/06/2019 This Material is unchanged as of this date.

08/14/2019 This Material is unchanged as of this date.

02/03/2020 This Material is unchanged as of this date.

02/10/2021 This Material is unchanged as of this date.

08/11/2021 This Material is unchanged as of this date.

02/18/2022 This Material is unchanged as of this date.

05-212AAA

ASSUMED

NO SAMPLE

( NS )

**SURVEY REPORT FOR**  
**SIERRAMONT MIDDLE SCHOOL**

**BUILDING NAME**

**LOCATION**

**MATERIAL TYPE**

**QTY (APPROXIMATE)**

**COMMENTS**

SAMPLE NO.	ASBESTOS CONTENT	ASBESTOS NAME	ASBESTOS CODE
------------	------------------	---------------	---------------

**BOILER ROOM**

BOILER ROOM

ROUGH WALL SURFACING

1,800 SF

09/12/2005	Skim Coat for Stucco Exterior Walls. This Material is in GOOD condition as of this date.		
03/06/2007	Material Description changed from 'Skim Coat for Stucco Walls.' to 'Skim Coat for Stucco Exterior Walls.' No other changes as of this date.		
04/16/2008	This Material has a hard Cementitious Surface. No other changes as of this date.		
03/05/2014	This Material is unchanged as of this date.		
08/27/2014	This Material is unchanged as of this date.		
03/17/2015	This Material is unchanged as of this date.		
09/18/2015	This Material is unchanged as of this date.		
03/22/2016	This Material is unchanged as of this date.		
09/12/2016	This Material is unchanged as of this date.		
03/30/2017	This Material is unchanged as of this date.		
09/01/2017	This Material is unchanged as of this date.		
02/14/2018	This Material is unchanged as of this date.		
08/15/2018	This Material is unchanged as of this date.		
02/06/2019	This Material is unchanged as of this date.		
08/14/2019	This Material is unchanged as of this date.		
02/03/2020	This Material is unchanged as of this date.		
02/10/2021	This Material is unchanged as of this date.		
02/18/2022	This Material is unchanged as of this date.		

05-212AAA	ASSUMED	NO SAMPLE	( NS )
-----------	---------	-----------	--------

# SURVEY REPORT FOR

## SIERRAMONT MIDDLE SCHOOL

<b>BUILDING NAME</b>					
<b>LOCATION</b>					
<b>MATERIAL TYPE</b>				<b>QTY (APPROXIMATE)</b>	
<b>COMMENTS</b>					

SAMPLE NO.	ASBESTOS CONTENT	ASBESTOS NAME	ASBESTOS CODE
------------	------------------	---------------	---------------

**CLASSROOM 40 PORTABLE BUILDING**

**CLASSROOM 40 PORTABLE BUILDING**

- 03/06/2007 BUILDING NOTES:
  
- 03/06/2007 Manufacturer's Tag Info:  
By: American Modular Systems; Date 10-06; Serial #s 06-222-011A & B.  
This entry for informational and tracking purposes.
  
- 10/16/2008 Building Name changed from CLASSROOM 42 PORTABLE BUILDING to CLASSROOM 40 PORTABLE BUILDING.

**CLASSROOM 40 PORTABLE BUILDING**

CLASSROOM PORTABLE 40

BASEBOARD MASTIC

50 SF

- 02/08/2016 White Mastic/Adhesive for 4" Light Blue Baseboard. Sample 16-031-042 collected from Classroom 40, White Mastic/Adhesive for 4" Baseboard.
- 03/30/2017 This Material is unchanged as of this date.
- 09/01/2017 This Material is unchanged as of this date.
- 02/14/2018 This Material is unchanged as of this date.
- 08/15/2018 This Material is unchanged as of this date.
- 02/06/2019 This Material is unchanged as of this date.
- 08/14/2019 This Material is unchanged as of this date.
- 08/28/2020 This Material is unchanged as of this date.
- 02/10/2021 This Material is unchanged as of this date.
- 08/11/2021 This Material is unchanged as of this date.
- 02/18/2022 This Material is unchanged as of this date.

16-031AAA	ASSUMED	NO SAMPLE	( NS )
16-031-042	ND	NONE DETECTED	( ND )



# SURVEY REPORT FOR

## SIERRAMONT MIDDLE SCHOOL

**BUILDING NAME**

**LOCATION**

**MATERIAL TYPE**

**QTY (APPROXIMATE)**

**COMMENTS**

SAMPLE NO.	ASBESTOS CONTENT	ASBESTOS NAME	ASBESTOS CODE
------------	------------------	---------------	---------------

### CLASSROOM 40 PORTABLE BUILDING

CLASSROOM PORTABLE 40

CARPET MASTIC

960 SF

02/08/2016	Yellow Mastic/Adhesive for Blue-Gray Carpet on Wood. Sample 031-041 collected from Classroom 40 Portable.
03/30/2017	This Material is unchanged as of this date.
09/01/2017	This Material is unchanged as of this date.
02/14/2018	This Material is unchanged as of this date.
08/15/2018	This Material is unchanged as of this date.
02/06/2019	This Material is unchanged as of this date.
08/14/2019	This Material is unchanged as of this date.
08/28/2020	This Material is unchanged as of this date.
02/10/2021	This Material is unchanged as of this date.
08/11/2021	This Material is unchanged as of this date.
02/18/2022	This Material is unchanged as of this date.

16-031AAA	ASSUMED	NO SAMPLE	( NS )
16-031-041	ND	NONE DETECTED	( ND )

### CLASSROOM 40 PORTABLE BUILDING

PORTABLE 40

PORTABLE BUILDING

960 SF

03/06/2007	New 2006 Construction Relocatable Building per Manufacturer's Tag information.
03/05/2014	This Material is unchanged as of this date.
08/27/2014	This Material is unchanged as of this date.
03/17/2015	This Material is unchanged as of this date.
09/18/2015	This Material is unchanged as of this date.
03/22/2016	This Material is unchanged as of this date.
09/13/2016	This Material is unchanged as of this date.

SF= Sq. Ft, I=Inches, LF=Linear Ft., N=Number, EA=Each

*HazMat Doc. All Rights Reserved.*

**SURVEY REPORT FOR**  
**SIERRAMONT MIDDLE SCHOOL**

**BUILDING NAME**

**LOCATION**

**MATERIAL TYPE**

**QTY (APPROXIMATE)**

**COMMENTS**

<b>SAMPLE NO.</b>	<b>ASBESTOS CONTENT</b>	<b>ASBESTOS NAME</b>	<b>ASBESTOS CODE</b>
03/30/2017	This Material is unchanged as of this date.		
09/01/2017	This Material is unchanged as of this date.		
02/14/2018	This Material is unchanged as of this date.		
08/15/2018	This Material is unchanged as of this date.		
02/06/2019	This Material is unchanged as of this date.		
08/14/2019	This Material is unchanged as of this date.		
08/28/2020	This Material is unchanged as of this date.		
02/10/2021	This Material is unchanged as of this date.		
08/11/2021	This Material is unchanged as of this date.		
02/18/2022	This Material is unchanged as of this date.		
<b>05-212.NS</b>	<b>NEW</b>	<b>NO SAMPLE</b>	<b>( NS )</b>

# SURVEY REPORT FOR

## SIERRAMONT MIDDLE SCHOOL

**BUILDING NAME**

**LOCATION**

**MATERIAL TYPE**

**QTY (APPROXIMATE)**

**COMMENTS**

SAMPLE NO.	ASBESTOS CONTENT	ASBESTOS NAME	ASBESTOS CODE
------------	------------------	---------------	---------------

**CLASSROOM 41 PORTABLE BUILDING**

**CLASSROOM 41 PORTABLE BUILDING**

- 09/12/2005 BUILDING NOTES:
  
- 09/12/2005 Manufacturer's Tag Info:  
BY DESIGNED MOBILE SYSTEM; DATE: 03/91; OSA# 55824; SERIAL# 2632-1, 2632-2.  
This entry for informational and tracking purposes.
  
- 03/06/2007 Building Name changed from PORTABLE 40 to CLASSROOM 40 PORTABLE BUILDING.
  
- 10/16/2008 Building Name changed from CLASSROOM 40 PORTABLE BUILDING to CLASSROOM 41 PORTABLE BUILDING.

**CLASSROOM 41 PORTABLE BUILDING**

CLASSROOM 41 PORTABLE BUILDING

BASEBOARD MASTIC

50 SF

- 02/08/2016 White Mastic/Adhesive for 4" Gray Baseboard. Sample 16-031-040 collected from Classroom 41, White Mastic/Adhesive for 4" Gray Baseboard.
- 03/30/2017 This Material is unchanged as of this date.
- 09/01/2017 This Material is unchanged as of this date.
- 02/14/2018 This Material is unchanged as of this date.
- 08/15/2018 This Material is unchanged as of this date.
- 02/06/2019 This Material is unchanged as of this date.
- 08/14/2019 This Material is unchanged as of this date.
- 02/03/2020 This Material is unchanged as of this date.
- 08/28/2020 This Material is unchanged as of this date.
- 02/10/2021 This Material is unchanged as of this date.
- 08/11/2021 This Material is unchanged as of this date.
- 02/18/2022 This Material is unchanged as of this date.

16-031AAA	ASSUMED	NO SAMPLE	( NS )
16-031-040	ND	NONE DETECTED	( ND )

# SURVEY REPORT FOR

## SIERRAMONT MIDDLE SCHOOL

**BUILDING NAME**

**LOCATION**

**MATERIAL TYPE**

**QTY (APPROXIMATE)**

**COMMENTS**

SAMPLE NO.	ASBESTOS CONTENT	ASBESTOS NAME	ASBESTOS CODE
------------	------------------	---------------	---------------

**CLASSROOM 41 PORTABLE BUILDING**

CLASSROOM 41 PORTABLE BUILDING

CARPET MASTIC

960 SF

02/08/2016	Yellow Mastic/Adhesive for Blue-Gray Carpet on Wood. Sample 16-031-039 collected from Classroom 41, Yellow Mastic/Adhesive for Blue-Gray Carpet.
03/30/2017	This Material is unchanged as of this date.
09/01/2017	This Material is unchanged as of this date.
02/14/2018	This Material is unchanged as of this date.
08/15/2018	This Material is unchanged as of this date.
02/06/2019	This Material is unchanged as of this date.
08/14/2019	This Material is unchanged as of this date.
02/03/2020	This Material is unchanged as of this date.
08/28/2020	This Material is unchanged as of this date.
08/11/2021	This Material is unchanged as of this date.
02/18/2022	This Material is unchanged as of this date.

16-031AAA	ASSUMED	NO SAMPLE	( NS )
16-031-039	ND	NONE DETECTED	( ND )

**CLASSROOM 41 PORTABLE BUILDING**

PORTABLE 41

PORTABLE BUILDING

960 SF

09/12/2005	New 1991 Construction Relocatable Building per Manufacturer's Tag information.
03/05/2014	This Material is unchanged as of this date.
08/27/2014	This Material is unchanged as of this date.
03/17/2015	This Material is unchanged as of this date.
09/18/2015	This Material is unchanged as of this date.
03/22/2016	This Material is unchanged as of this date.
09/13/2016	This Material is unchanged as of this date.

SF= Sq. Ft, I=Inches, LF=Linear Ft., N=Number, EA=Each

*HazMat Doc. All Rights Reserved.*

**SURVEY REPORT FOR**  
**SIERRAMONT MIDDLE SCHOOL**

<b>BUILDING NAME</b>					
<b>LOCATION</b>					
<b>MATERIAL TYPE</b>				<b>QTY (APPROXIMATE)</b>	
<b>COMMENTS</b>					

SAMPLE NO.	ASBESTOS CONTENT	ASBESTOS NAME	ASBESTOS CODE
03/30/2017	This Material is unchanged as of this date.		
09/01/2017	This Material is unchanged as of this date.		
02/14/2018	This Material is unchanged as of this date.		
08/15/2018	This Material is unchanged as of this date.		
02/06/2019	This Material is unchanged as of this date.		
08/14/2019	This Material is unchanged as of this date.		
02/03/2020	This Material is unchanged as of this date.		
08/28/2020	This Material is unchanged as of this date.		
02/18/2022	This Material is unchanged as of this date.		
<b>05-212.NS</b>	<b>NEW</b>	<b>NO SAMPLE</b>	<b>( NS )</b>

# SURVEY REPORT FOR

## SIERRAMONT MIDDLE SCHOOL

<b>BUILDING NAME</b>				
<b>LOCATION</b>				
<b>MATERIAL TYPE</b>				<b>QTY (APPROXIMATE)</b>
<b>COMMENTS</b>				

SAMPLE NO.	ASBESTOS CONTENT	ASBESTOS NAME	ASBESTOS CODE
------------	------------------	---------------	---------------

**CLASSROOM 42 PORTABLE BUILDING**

**CLASSROOM 42 PORTABLE BUILDING**

- 09/12/2005 BUILDING NOTES:
  
- 09/12/2005 Manufacturer's Tag Info:  
BY AMERICAN MODULAR SYS; DATE: 05/99; SERIAL# 99-R320-657A, 99-R320-657B.  
This entry for informational and tracking purposes.
  
- 03/06/2007 Building Name changed from PORTABLE 41 to CLASSROOM 41 PORTABLE BUILDING.
  
- 10/16/2008 Building Name changed from CLASSROOM 41 PORTABLE BUILDING to CLASSROOM 42 PORTABLE BUILDING.

**CLASSROOM 42 PORTABLE BUILDING**

CLASSROOM 42 PORTABLE BUILDING

BASEBOARD MASTIC

50 SF

- 02/08/2016 White Mastic/Adhesive for 6" Blue Baseboard. Sample 16-031-038 collected from Classroom 42, White Mastic/Adhesive for 6" Blue Baseboard.
  
- 03/30/2017 This Material is unchanged as of this date.
  
- 09/01/2017 This Material is unchanged as of this date.
  
- 02/14/2018 This Material is unchanged as of this date.
  
- 08/15/2018 This Material is unchanged as of this date.
  
- 02/06/2019 This Material is unchanged as of this date.
  
- 08/14/2019 This Material is unchanged as of this date.
  
- 02/03/2020 This Material is unchanged as of this date.
  
- 08/28/2020 This Material is unchanged as of this date.
  
- 02/10/2021 This Material is unchanged as of this date.
  
- 08/11/2021 This Material is unchanged as of this date.
  
- 02/18/2022 This Material is unchanged as of this date.

16-031AAA	ASSUMED	NO SAMPLE	( NS )
16-031-038	ND	NONE DETECTED	( ND )

# SURVEY REPORT FOR

## SIERRAMONT MIDDLE SCHOOL

**BUILDING NAME**

**LOCATION**

**MATERIAL TYPE**

**COMMENTS**

**QTY (APPROXIMATE)**

SAMPLE NO.	ASBESTOS CONTENT	ASBESTOS NAME	ASBESTOS CODE
------------	------------------	---------------	---------------

### CLASSROOM 42 PORTABLE BUILDING

CLASSROOM 42 PORTABLE BUILDING

CARPET MASTIC

960 SF

02/08/2016	Yellow Mastic/Adhesive for Blue Carpet on Wood. Sample 16-031-037 collected from Classroom 42, Yellow Mastic/Adhesive for Blue Carpet.
03/30/2017	This Material is unchanged as of this date.
09/01/2017	This Material is unchanged as of this date.
02/14/2018	This Material is unchanged as of this date.
08/15/2018	This Material is unchanged as of this date.
02/06/2019	This Material is unchanged as of this date.
08/14/2019	This Material is unchanged as of this date.
02/03/2020	This Material is unchanged as of this date.
08/28/2020	This Material is unchanged as of this date.
02/10/2021	This Material is unchanged as of this date.
08/11/2021	This Material is unchanged as of this date.
02/18/2022	This Material is unchanged as of this date.

16-031AAA	ASSUMED	NO SAMPLE	( NS )
16-031-037	ND	NONE DETECTED	( ND )

### CLASSROOM 42 PORTABLE BUILDING

PORTABLE 42

PORTABLE BUILDING

960 SF

09/12/2005	New 1999 Construction Relocatable building per Manufacturer's Tag information.
03/05/2014	This Material is unchanged as of this date.
08/27/2014	This Material is unchanged as of this date.
03/17/2015	This Material is unchanged as of this date.
09/18/2015	This Material is unchanged as of this date.
03/22/2016	This Material is unchanged as of this date.

SF= Sq. Ft, I=Inches, LF=Linear Ft., N=Number, EA=Each

*HazMat Doc. All Rights Reserved.*

10

# HazMat Doc

AHERA Report B - Survey

**SURVEY REPORT FOR**  
**SIERRAMONT MIDDLE SCHOOL**

**BUILDING NAME**

**LOCATION**

**MATERIAL TYPE**

**QTY (APPROXIMATE)**

**COMMENTS**

<b>SAMPLE NO.</b>	<b>ASBESTOS CONTENT</b>	<b>ASBESTOS NAME</b>	<b>ASBESTOS CODE</b>
09/13/2016	This Material is unchanged as of this date.		
03/30/2017	This Material is unchanged as of this date.		
09/01/2017	This Material is unchanged as of this date.		
02/14/2018	This Material is unchanged as of this date.		
08/15/2018	This Material is unchanged as of this date.		
02/06/2019	This Material is unchanged as of this date.		
08/14/2019	This Material is unchanged as of this date.		
02/03/2020	This Material is unchanged as of this date.		
08/28/2020	This Material is unchanged as of this date.		
02/10/2021	This Material is unchanged as of this date.		
08/11/2021	This Material is unchanged as of this date.		
02/18/2022	This Material is unchanged as of this date.		
<b>05-212.NS</b>	<b>NEW</b>	<b>NO SAMPLE</b>	<b>( NS )</b>



# SURVEY REPORT FOR

## SIERRAMONT MIDDLE SCHOOL

**BUILDING NAME**

**LOCATION**

**MATERIAL TYPE**

**QTY (APPROXIMATE)**

**COMMENTS**

SAMPLE NO.	ASBESTOS CONTENT	ASBESTOS NAME	ASBESTOS CODE
------------	------------------	---------------	---------------

**CLASSROOM 43 PORTABLE BUILDING**

**CLASSROOM 43 PORTABLE BUILDING**

03/07/2017 BUILDING INFORMATION:

03/07/2017 Manufacturer's Tag Info:  
By American Modular Systems; Date 06-12; DSA 01-107065; Serial #'s 12-825-001A, 12-825-001B, 12-825-001C.  
This entry for informational and tracking purposes.

**CLASSROOM 43 PORTABLE BUILDING**

CLASSROOM 43 PORTABLE BUILDING

BASEBOARD MASTIC

50 SF

- 02/08/2016 White Mastic/Adhesive for 4" Light Blue Baseboard. Sample 16-031-44 collected from Classroom 43, White Mastic/Adhesive for Light Blue Baseboard.
- 03/30/2017 This Material is unchanged as of this date.
- 09/01/2017 This Material is unchanged as of this date.
- 02/14/2018 This Material is unchanged as of this date.
- 08/15/2018 This Material is unchanged as of this date.
- 02/06/2019 This Material is unchanged as of this date.
- 08/14/2019 This Material is unchanged as of this date.
- 08/28/2020 This Material is unchanged as of this date.
- 02/10/2021 This Material is unchanged as of this date.
- 08/11/2021 This Material is unchanged as of this date.
- 02/18/2022 This Material is unchanged as of this date.

16-031AAA	ASSUMED	NO SAMPLE	( NS )
16-031-44	ND	NONE DETECTED	( ND )

# SURVEY REPORT FOR

## SIERRAMONT MIDDLE SCHOOL

**BUILDING NAME**

**LOCATION**

**MATERIAL TYPE**

**QTY (APPROXIMATE)**

**COMMENTS**

SAMPLE NO.	ASBESTOS CONTENT	ASBESTOS NAME	ASBESTOS CODE
------------	------------------	---------------	---------------

**CLASSROOM 43 PORTABLE BUILDING**

CLASSROOM 43 PORTABLE BUILDING

CARPET MASTIC

960 SF

02/08/2016	Yellow Mastic/Adhesive for Blue-Gray Carpet on Wood. Sample 16-031-43 collected from Classroom 43, Yellow Mastic/Adhesive for Blue-Gray Carpet.
03/30/2017	This Material is unchanged as of this date.
09/01/2017	This Material is unchanged as of this date.
02/14/2018	This Material is unchanged as of this date.
08/15/2018	This Material is unchanged as of this date.
02/06/2019	This Material is unchanged as of this date.
08/14/2019	This Material is unchanged as of this date.
08/28/2020	This Material is unchanged as of this date.
02/10/2021	This Material is unchanged as of this date.
08/11/2021	This Material is unchanged as of this date.
02/18/2022	This Material is unchanged as of this date.

16-031AAA	ASSUMED	NO SAMPLE	( NS )
16-031-043	ND	NONE DETECTED	( ND )

**CLASSROOM 43 PORTABLE BUILDING**

PORTABLE 43

PORTABLE BUILDING

960 SF

10/11/2012	New 2012 Construction Relocatable Building per Manufacturer's Tag information.
03/05/2014	This Material is unchanged as of this date.
08/27/2014	This Material is unchanged as of this date.
03/17/2015	This Material is unchanged as of this date.
09/18/2015	This Material is unchanged as of this date.
03/22/2016	This Material is unchanged as of this date.
09/13/2016	This Material is unchanged as of this date.

SF= Sq. Ft, I=Inches, LF=Linear Ft., N=Number, EA=Each

*HazMat Doc. All Rights Reserved.*

**SURVEY REPORT FOR**  
**SIERRAMONT MIDDLE SCHOOL**

**BUILDING NAME**

**LOCATION**

**MATERIAL TYPE**

**QTY (APPROXIMATE)**

**COMMENTS**

<b>SAMPLE NO.</b>	<b>ASBESTOS CONTENT</b>	<b>ASBESTOS NAME</b>	<b>ASBESTOS CODE</b>
03/30/2017	This Material is unchanged as of this date.		
09/01/2017	This Material is unchanged as of this date.		
02/14/2018	This Material is unchanged as of this date.		
08/15/2018	This Material is unchanged as of this date.		
02/06/2019	This Material is unchanged as of this date.		
08/14/2019	This Material is unchanged as of this date.		
08/28/2020	This Material is unchanged as of this date.		
02/10/2021	This Material is unchanged as of this date.		
08/11/2021	This Material is unchanged as of this date.		
02/18/2022	This Material is unchanged as of this date.		
<b>12-185.NS</b>	<b>NEW</b>	<b>NO SAMPLE</b>	<b>( NS )</b>

# SURVEY REPORT FOR

## SIERRAMONT MIDDLE SCHOOL

<b>BUILDING NAME</b>			
<b>LOCATION</b>			
<b>MATERIAL TYPE</b>		<b>QTY (APPROXIMATE)</b>	
<b>COMMENTS</b>			

SAMPLE NO.	ASBESTOS CONTENT	ASBESTOS NAME	ASBESTOS CODE
------------	------------------	---------------	---------------

**CLASSROOM 44 PORTABLE BUILDING**

**CLASSROOM 44 PORTABLE BUILDING**

03/07/2017 BUILDING INFORMATION:

03/07/2017 Manufacturer's Tag Info:  
By American Modular Systems; Date 06-12; DSA 01-112697; Serial #'s 12-825-001A, 12-825-001B.  
This entry for informational and tracking purposes.

**CLASSROOM 44 PORTABLE BUILDING**

CLASSROOM 44

PORTABLE BUILDING

960 SF

10/11/2012 New 2012 Construction Relocatable Building per Manufacturer's Tag information.

03/05/2014 This Material is unchanged as of this date.

08/27/2014 This Material is unchanged as of this date.

03/17/2015 This Material is unchanged as of this date.

09/18/2015 This Material is unchanged as of this date.

03/22/2016 This Material is unchanged as of this date.

09/13/2016 This Material is unchanged as of this date.

03/30/2017 This Material is unchanged as of this date.

09/01/2017 This Material is unchanged as of this date.

02/14/2018 This Material is unchanged as of this date.

08/15/2018 This Material is unchanged as of this date.

02/06/2019 This Material is unchanged as of this date.

08/14/2019 This Material is unchanged as of this date.

08/28/2020 This Material is unchanged as of this date.

02/10/2021 This Material is unchanged as of this date.

08/11/2021 This Material is unchanged as of this date.

# SURVEY REPORT FOR

## SIERRAMONT MIDDLE SCHOOL

<b>BUILDING NAME</b>					
<b>LOCATION</b>					
<b>MATERIAL TYPE</b>				<b>QTY (APPROXIMATE)</b>	
<b>COMMENTS</b>					

SAMPLE NO.	ASBESTOS CONTENT	ASBESTOS NAME	ASBESTOS CODE
------------	------------------	---------------	---------------

02/18/2022 This Material is unchanged as of this date.

<b>12-185.NS</b>	<b>NEW</b>	<b>NO SAMPLE</b>	<b>( NS )</b>
------------------	------------	------------------	---------------

### CLASSROOM 44 PORTABLE BUILDING

CLASSROOM 44 PORTABLE BUILDING

BASEBOARD MASTIC

50 SF

02/08/2016 White Mastic/Adhesive for 4" Black Baseboard. Sample 16-031-046 collected from Classroom 44, White Mastic/Adhesive for 4" Black Baseboard.

03/30/2017 This Material is unchanged as of this date.

09/01/2017 This Material is unchanged as of this date.

02/14/2018 This Material is unchanged as of this date.

08/15/2018 This Material is unchanged as of this date.

02/06/2019 This Material is unchanged as of this date.

08/14/2019 This Material is unchanged as of this date.

08/28/2020 This Material is unchanged as of this date.

02/10/2021 Material Re-assessed. Quantity changed from 960 SF to 50 SF. No other changes as of this date.

08/11/2021 This Material is unchanged as of this date.

02/18/2022 This Material is unchanged as of this date.

<b>16-031AAA</b>	<b>ASSUMED</b>	<b>NO SAMPLE</b>	<b>( NS )</b>
------------------	----------------	------------------	---------------

<b>16-031-046</b>	<b>ND</b>	<b>NONE DETECTED</b>	<b>( ND )</b>
-------------------	-----------	----------------------	---------------

### CLASSROOM 44 PORTABLE BUILDING

CLASSROOM 44 PORTABLE BUILDING

CARPET MASTIC

960 SF

02/08/2016 Yellow Mastic/Adhesive for Blue Carpet on Wood. Sample 16-031-045 collected from Classroom 44, Yellow Mastic/Adhesive for Blue Carpet.

03/30/2017 This Material is unchanged as of this date.

09/01/2017 This Material is unchanged as of this date.

02/14/2018 This Material is unchanged as of this date.

**SURVEY REPORT FOR**  
**SIERRAMONT MIDDLE SCHOOL**

<b>BUILDING NAME</b>					
<b>LOCATION</b>					
<b>MATERIAL TYPE</b>				<b>QTY (APPROXIMATE)</b>	
<b>COMMENTS</b>					

SAMPLE NO.	ASBESTOS CONTENT	ASBESTOS NAME	ASBESTOS CODE
08/15/2018	This Material is unchanged as of this date.		
02/06/2019	This Material is unchanged as of this date.		
08/14/2019	This Material is unchanged as of this date.		
08/28/2020	This Material is unchanged as of this date.		
02/10/2021	This Material is unchanged as of this date.		
08/11/2021	This Material is unchanged as of this date.		
02/18/2022	This Material is unchanged as of this date.		
<b>16-031-045</b>	<b>ND</b>	<b>NONE DETECTED</b>	<b>( ND )</b>
<b>16-031AAA</b>	<b>ASSUMED</b>	<b>NO SAMPLE</b>	<b>( NS )</b>

# SURVEY REPORT FOR

## SIERRAMONT MIDDLE SCHOOL

<b>BUILDING NAME</b>					
<b>LOCATION</b>					
<b>MATERIAL TYPE</b>				<b>QTY (APPROXIMATE)</b>	
<b>COMMENTS</b>					

SAMPLE NO.	ASBESTOS CONTENT	ASBESTOS NAME	ASBESTOS CODE
------------	------------------	---------------	---------------

**CLASSROOM 45 PORTABLE BUILDING**

**CLASSROOM 45 PORTABLE BUILDING**

03/07/2017 BUILDING INFORMATION:

03/07/2017 Manufacturer's Tag Info:  
By American Modular Systems; Date 06-12; DSA # 01-112697; Serial #'s 12-825-002A, 12-825-002B.  
This entry for informational and tracking purposes.

**CLASSROOM 45 PORTABLE BUILDING**

CLASSROOM 45 PORTABLE BUILDING

BASEBOARD MASTIC

50 SF

02/08/2016 White Mastic/Adhesive for 4" Brown Baseboard. Sample 16-031-050 collected from Classroom 45, White Mastic/Adhesive for 4" Baseboard.

03/30/2017 This Material is unchanged as of this date.

09/01/2017 This Material is unchanged as of this date.

02/14/2018 This Material is unchanged as of this date.

08/15/2018 This Material is unchanged as of this date.

02/06/2019 This Material is unchanged as of this date.

08/14/2019 This Material is unchanged as of this date.

02/03/2020 This Material is unchanged as of this date.

08/28/2020 This Material is unchanged as of this date.

02/10/2021 This Material is unchanged as of this date.

08/11/2021 This Material is unchanged as of this date.

02/18/2022 This Material is unchanged as of this date.

16-031AAA	ASSUMED	NO SAMPLE	( NS )
16-031-050	ND	NONE DETECTED	( ND )

# SURVEY REPORT FOR

## SIERRAMONT MIDDLE SCHOOL

**BUILDING NAME**

**LOCATION**

**MATERIAL TYPE**

**QTY (APPROXIMATE)**

**COMMENTS**

SAMPLE NO.	ASBESTOS CONTENT	ASBESTOS NAME	ASBESTOS CODE
------------	------------------	---------------	---------------

### CLASSROOM 45 PORTABLE BUILDING

CLASSROOM 45 PORTABLE BUILDING

CARPET MASTIC

960 SF

02/08/2016	Yellow Mastic/Adhesive for Carpet on Wood. Sample 16-031-049 collected from Classroom 45, Yellow Mastic/Adhesive for Carpet.
03/30/2017	This Material is unchanged as of this date.
09/01/2017	This Material is unchanged as of this date.
02/14/2018	This Material is unchanged as of this date.
08/15/2018	This Material is unchanged as of this date.
02/06/2019	This Material is unchanged as of this date.
08/14/2019	This Material is unchanged as of this date.
02/03/2020	This Material is unchanged as of this date.
08/28/2020	This Material is unchanged as of this date.
02/10/2021	This Material is unchanged as of this date.
08/11/2021	This Material is unchanged as of this date.
02/18/2022	This Material is unchanged as of this date.

16-031AAA	ASSUMED	NO SAMPLE	( NS )
16-031-049	ND	NONE DETECTED	( ND )

### CLASSROOM 45 PORTABLE BUILDING

PORTABLE 45

PORTABLE BUILDING

960 SF

10/11/2012	New 2012 Construction Relocatable Building per Manufacturer's Tag information.
03/05/2014	This Material is unchanged as of this date.
08/27/2014	This Material is unchanged as of this date.
03/17/2015	This Material is unchanged as of this date.
09/18/2015	This Material is unchanged as of this date.
03/22/2016	This Material is unchanged as of this date.

SF= Sq. Ft, I=Inches, LF=Linear Ft., N=Number, EA=Each

*HazMat Doc. All Rights Reserved.*

# **HazMat Doc**

AHERA Report B - Survey



**SURVEY REPORT FOR**  
**SIERRAMONT MIDDLE SCHOOL**

**BUILDING NAME**

**LOCATION**

**MATERIAL TYPE**

**QTY (APPROXIMATE)**

**COMMENTS**

<b>SAMPLE NO.</b>	<b>ASBESTOS CONTENT</b>	<b>ASBESTOS NAME</b>	<b>ASBESTOS CODE</b>
09/13/2016	This Material is unchanged as of this date.		
03/30/2017	This Material is unchanged as of this date.		
09/01/2017	This Material is unchanged as of this date.		
02/14/2018	This Material is unchanged as of this date.		
08/15/2018	This Material is unchanged as of this date.		
02/06/2019	This Material is unchanged as of this date.		
08/14/2019	This Material is unchanged as of this date.		
02/03/2020	This Material is unchanged as of this date.		
08/28/2020	This Material is unchanged as of this date.		
02/10/2021	This Material is unchanged as of this date.		
08/11/2021	This Material is unchanged as of this date.		
02/18/2022	This Material is unchanged as of this date.		
<b>12-185.NS</b>	<b>NEW</b>	<b>NO SAMPLE</b>	<b>( NS )</b>

# SURVEY REPORT FOR

## SIERRAMONT MIDDLE SCHOOL

**BUILDING NAME**

**LOCATION**

**MATERIAL TYPE**

**QTY (APPROXIMATE)**

**COMMENTS**

SAMPLE NO.	ASBESTOS CONTENT	ASBESTOS NAME	ASBESTOS CODE
------------	------------------	---------------	---------------

**CLASSROOM 46 PORTABLE BUILDING**

**CLASSROOM 46 PORTABLE BUILDING**

03/07/2017 BUILDING INFORMATION:

03/07/2017 Manufacturer's Tag Info:  
By American Modular Systems; Date 03-99; Serial #'s 99-R-320-655A, 94-R-320-655B.  
This entry for informational and tracking purposes.

**CLASSROOM 46 PORTABLE BUILDING**

CLASSROOM 46

PORTABLE BUILDING

960 SF

10/11/2012 New 1999 Construction Relocatable Building per Manufacturer's Tag information.

03/05/2014 This Material is unchanged as of this date.

08/27/2014 This Material is unchanged as of this date.

03/17/2015 This Material is unchanged as of this date.

09/18/2015 This Material is unchanged as of this date.

03/22/2016 This Material is unchanged as of this date.

09/13/2016 This Material is unchanged as of this date.

03/30/2017 This Material is unchanged as of this date.

09/01/2017 This Material is unchanged as of this date.

02/14/2018 This Material is unchanged as of this date.

08/15/2018 This Material is unchanged as of this date.

02/06/2019 This Material is unchanged as of this date.

08/14/2019 This Material is unchanged as of this date.

08/28/2020 This Material is unchanged as of this date.

02/10/2021 This Material is unchanged as of this date.

08/11/2021 This Material is unchanged as of this date.

# SURVEY REPORT FOR

## SIERRAMONT MIDDLE SCHOOL

<b>BUILDING NAME</b>					
<b>LOCATION</b>					
<b>MATERIAL TYPE</b>					<b>QTY (APPROXIMATE)</b>
<b>COMMENTS</b>					

SAMPLE NO.	ASBESTOS CONTENT	ASBESTOS NAME	ASBESTOS CODE
------------	------------------	---------------	---------------

02/18/2022 This Material is unchanged as of this date.

<b>12-185.NS</b>	<b>NEW</b>	<b>NO SAMPLE</b>	<b>( NS )</b>
------------------	------------	------------------	---------------

### CLASSROOM 46 PORTABLE BUILDING

CLASSROOM 46 PORTABLE BUILDING

BASEBOARD MASTIC

50 SF

02/08/2016 White Mastic/Adhesive for 4" Dark Brown Baseboard. Sample 16-031-048 collected from Classroom 46, White Mastic/Adhesive for 4" Dark Brown Baseboard.

03/30/2017 This Material is unchanged as of this date.

09/01/2017 This Material is unchanged as of this date.

02/14/2018 This Material is unchanged as of this date.

08/15/2018 This Material is unchanged as of this date.

02/06/2019 This Material is unchanged as of this date.

08/14/2019 This Material is unchanged as of this date.

08/28/2020 This Material is unchanged as of this date.

02/10/2021 This Material is unchanged as of this date.

08/11/2021 This Material is unchanged as of this date.

02/18/2022 This Material is unchanged as of this date.

<b>16-031AAA</b>	<b>ASSUMED</b>	<b>NO SAMPLE</b>	<b>( NS )</b>
------------------	----------------	------------------	---------------

<b>16-031-048</b>	<b>ND</b>	<b>NONE DETECTED</b>	<b>( ND )</b>
-------------------	-----------	----------------------	---------------

### CLASSROOM 46 PORTABLE BUILDING

CLASSROOM 46 PORTABLE BUILDING

CARPET MASTIC

960 SF

02/08/2016 Yellow Mastic/Adhesive for Blue-Gray Carpet on Wood. Sample 16-031-047 collected from Classroom 46, Yellow Mastic/Adhesive for Blue-Gray Carpet.

03/30/2017 This Material is unchanged as of this date.

09/01/2017 This Material is unchanged as of this date.

02/14/2018 This Material is unchanged as of this date.

**SURVEY REPORT FOR**  
**SIERRAMONT MIDDLE SCHOOL**

<b>BUILDING NAME</b>					
<b>LOCATION</b>					
<b>MATERIAL TYPE</b>					<b>QTY (APPROXIMATE)</b>
<b>COMMENTS</b>					

<b>SAMPLE NO.</b>	<b>ASBESTOS CONTENT</b>	<b>ASBESTOS NAME</b>	<b>ASBESTOS CODE</b>
08/15/2018	This Material is unchanged as of this date.		
02/06/2019	This Material is unchanged as of this date.		
08/14/2019	This Material is unchanged as of this date.		
08/28/2020	This Material is unchanged as of this date.		
02/10/2021	This Material is unchanged as of this date.		
08/11/2021	This Material is unchanged as of this date.		
02/18/2022	This Material is unchanged as of this date.		
<b>16-031-047</b>	<b>ND</b>	<b>NONE DETECTED</b>	<b>( ND )</b>
<b>16-031AAA</b>	<b>ASSUMED</b>	<b>NO SAMPLE</b>	<b>( NS )</b>

# SURVEY REPORT FOR

## SIERRAMONT MIDDLE SCHOOL

<b>BUILDING NAME</b>					
<b>LOCATION</b>					
<b>MATERIAL TYPE</b>				<b>QTY (APPROXIMATE)</b>	
<b>COMMENTS</b>					

SAMPLE NO.	ASBESTOS CONTENT	ASBESTOS NAME	ASBESTOS CODE
------------	------------------	---------------	---------------

**MAIN BUILDING**

**MAIN BUILDING**

ALL ADMIN OFFICES, UTILITY ROOMS, STORAGE ROOMS, CUSTODIAL ROOM, CLASSROOMS 24, 26, 28, 29, DARK ROOM, COMPUTER CLERK ROOM, AND PREP ROOMS

FIRE DOOR CORE INSULATION 693 SF

09/12/2005	Fire Door Core Insulation. (33 EA Doors). This Material is in GOOD condition as of this date.
03/05/2014	This Material is unchanged as of this date.
08/27/2014	This Material is unchanged as of this date.
03/17/2015	This Material is unchanged as of this date.
09/18/2015	This Material is unchanged as of this date.
03/22/2016	This Material is unchanged as of this date.
09/13/2016	This Material is unchanged as of this date.
03/30/2017	This Material is unchanged as of this date.
09/01/2017	This Material is unchanged as of this date.
02/14/2018	This Material is unchanged as of this date.
08/15/2018	This Material is unchanged as of this date.
02/06/2019	This Material is unchanged as of this date.
08/14/2019	This Material is unchanged as of this date.
02/03/2020	This Material is unchanged as of this date.
08/28/2020	This Material is unchanged as of this date.
02/10/2021	This Material is unchanged as of this date.
08/11/2021	This Material is unchanged as of this date.
02/18/2022	This Material is unchanged as of this date.

05-212AAA	ASSUMED	NO SAMPLE	( NS )
-----------	---------	-----------	--------

SF= Sq. Ft, I=Inches, LF=Linear Ft., N=Number, EA=Each

# SURVEY REPORT FOR

## SIERRAMONT MIDDLE SCHOOL

**BUILDING NAME**

**LOCATION**

**MATERIAL TYPE**

**QTY (APPROXIMATE)**

**COMMENTS**

SAMPLE NO.	ASBESTOS CONTENT	ASBESTOS NAME	ASBESTOS CODE
------------	------------------	---------------	---------------

**MAIN BUILDING**

ALL CLASSROOMS, LOUNGE, AND PREP AREAS

PRESSED WOOD WALL PANEL

14,630 SF

03/06/2007	4'x10' Pressed Wood Wall Panel with Vinyl Wall Cover, (over Gypsum Wallboard System). This Material is in GOOD condition as of this date.
04/04/2013	Damage Observed. <5% Physical Damage - in the form of several holes, cuts, gouging and separation of seams in various locations. Material condition changed from GOOD to FAIR overall. Friability changed from Non-Friable to Friable. No other changes as of this date.
03/05/2014	This Material is unchanged as of this date.
08/27/2014	This Material is unchanged as of this date.
03/17/2015	This Material is unchanged as of this date.
09/18/2015	This Material is unchanged as of this date.
03/22/2016	This Material is unchanged as of this date.
09/13/2016	This Material is unchanged as of this date.
03/30/2017	This Material is unchanged as of this date.
09/01/2017	Repairs Observed. All the previous Damages have been Repaired. Damages Observed. Classrooms 1A, 1B and 3B have Small Holes by the Door Knobs. All of the Classrooms, Lounge and Prep Areas have 1 SF of loose Vinyl. No other changes as this date.
02/14/2018	This Material is unchanged as of this date.
08/15/2018	This Material is unchanged as of this date.
02/06/2019	This Material is unchanged as of this date.
08/14/2019	This Material is unchanged as of this date.
02/03/2020	This Material is unchanged as of this date.
08/28/2020	This Material is unchanged as of this date.
02/10/2021	This Material is unchanged as of this date.
08/11/2021	This Material is unchanged as of this date.
02/18/2022	This Material is unchanged as of this date.

05-212AAA

ASSUMED

NO SAMPLE

( NS )

# SURVEY REPORT FOR

## SIERRAMONT MIDDLE SCHOOL

**BUILDING NAME**

**LOCATION**

**MATERIAL TYPE**

**QTY (APPROXIMATE)**

**COMMENTS**

SAMPLE NO.	ASBESTOS CONTENT	ASBESTOS NAME	ASBESTOS CODE
------------	------------------	---------------	---------------

**MAIN BUILDING**

ALL CLASSROOMS, LOUNGE, AND PREP AREAS

PRESSED WOOD WALL PANEL MASTIC 14,630 SF

03/06/2007	Mastic/Adhesive for 4'x10' Pressed Wood Wall Panel with Vinyl Wall Cover, (over Gypsum Wallboard System). This Material is in GOOD condition as of this date.
04/04/2013	Damage Observed. <5% Physical Damage - in the form of several holes, cuts, gouging and separation of seams in various locations. Material condition changed from GOOD to FAIR overall. Friability changed from Non-Friable to Friable. No other changes as of this date.
03/05/2014	This Material is unchanged as of this date.
08/27/2014	This Material is unchanged as of this date.
03/17/2015	This Material is unchanged as of this date.
09/18/2015	This Material is unchanged as of this date.
03/22/2016	This Material is unchanged as of this date.
09/13/2016	This Material is unchanged as of this date.
03/30/2017	This Material is unchanged as of this date.
09/01/2017	Repairs Observed. All the previous Damages have been Repaired. Damages Observed. Classrooms 1A, 1B and 3B have Small Holes by the Door Knobs. All of the Classrooms, Lounge and Prep Areas have 1 SF of loose Vinyl. No other changes as this date.
02/14/2018	This Material is unchanged as of this date.
08/15/2018	This Material is unchanged as of this date.
02/06/2019	This Material is unchanged as of this date.
08/14/2019	This Material is unchanged as of this date.
02/03/2020	This Material is unchanged as of this date.
08/28/2020	This Material is unchanged as of this date.
02/10/2021	This Material is unchanged as of this date.
08/11/2021	This Material is unchanged as of this date.
02/18/2022	This Material is unchanged as of this date.

05-212AAA	ASSUMED	NO SAMPLE	( NS )
-----------	---------	-----------	--------

# SURVEY REPORT FOR

## SIERRAMONT MIDDLE SCHOOL

**BUILDING NAME**

**LOCATION**

**MATERIAL TYPE**

**QTY (APPROXIMATE)**

**COMMENTS**

SAMPLE NO.	ASBESTOS CONTENT	ASBESTOS NAME	ASBESTOS CODE
------------	------------------	---------------	---------------

**MAIN BUILDING**

ALL CLASSROOMS, LOUNGE, AND PREP AREAS

VINYL WALL COVER

14,630 SF

09/12/2005	4'X10' Vinyl Covered Pressed Wood Walls. This Material is in GOOD condition as of this date.		
03/06/2007	Material Description changed from ' 4'x10' Vinyl Covered Pressed Wood Walls ' to ' Vinyl Wall Cover, (on 4'x10' Pressed Wood Wall Panel over Gypsum Wallboard System). ' Pressed Wood Wall Panel entry added to reflect this fact. No other changes as of this date.		
10/16/2008	This Material is unchanged as of this date		
04/04/2013	Damage Observed. <5% Physical Damage - in the form of several holes, cuts, gouging and separation of seams in various locations. Material condition changed from GOOD to FAIR overall. Friability changed from Non-Friable to Friable. No other changes as of this date.		
03/05/2014	This Material is unchanged as of this date.		
08/27/2014	This Material is unchanged as of this date.		
03/17/2015	This Material is unchanged as of this date.		
09/18/2015	This Material is unchanged as of this date.		
03/22/2016	This Material is unchanged as of this date.		
09/13/2016	This Material is unchanged as of this date.		
03/30/2017	This Material is unchanged as of this date.		
09/01/2017	Repairs Observed. All the previous Damages have been Repaired. Damages Observed. Classrooms 1A, 1B and 3B have Small Holes by the Door Knobs. All of the Classrooms, Lounge and Prep Areas have 1 SF of loose Vinyl. No other changes as this date.		
09/01/2017	Repairs Observed. All the previous Damages have been Repaired. Damages Observed. Classrooms 1A, 1B and 3B have Small Holes by the Door Knobs. All of the Classrooms, Lounge and Prep Areas have 1 SF of loose Vinyl. No other changes as this date.		
02/14/2018	This Material is unchanged as of this date.		
08/15/2018	This Material is unchanged as of this date.		
02/06/2019	This Material is unchanged as of this date.		
08/14/2019	This Material is unchanged as of this date.		
02/03/2020	This Material is unchanged as of this date.		



# SURVEY REPORT FOR

## SIERRAMONT MIDDLE SCHOOL

**BUILDING NAME**

**LOCATION**

**MATERIAL TYPE**

**QTY (APPROXIMATE)**

**COMMENTS**

SAMPLE NO.	ASBESTOS CONTENT	ASBESTOS NAME	ASBESTOS CODE
------------	------------------	---------------	---------------

08/28/2020 This Material is unchanged as of this date.

02/10/2021 This Material is unchanged as of this date.

08/11/2021 This Material is unchanged as of this date.

02/18/2022 This Material is unchanged as of this date.

05-212AAA	ASSUMED	NO SAMPLE	( NS )
-----------	---------	-----------	--------

**MAIN BUILDING**

ALL CLASSROOMS, LOUNGE, AND PREP AREAS

VINYL WALL COVER MASTIC

14,630 SF

09/12/2005 Mastiv/Adhesive for Vinyl Covering oo 4'X10' Vinyl Covered Pressed Wood Walls. This Material is in GOOD condition as of this date.

03/06/2007 Material Description changed from ' Mastic/Adhesive for Vinyl Covering on 4'x10' Vinyl Covered Pressed Wood Walls. ' to ' Mastic/Adhesive for Vinyl Wall Cover, (on 4'x10' Pressed Wood Wall Panel over Gypsum Wallboard System). ' Pressed Wood Wall Panel entry added to reflect this fact. No other changes as of this date.

04/04/2013 Damage: <5% Physical Damage - in the form of several holes, cuts, gouging and separation of seams in various locations. Material condition changed from GOOD to FAIR overall. Friability changed from Non-Friable to Friable. No other changes as of this date.

03/05/2014 This Material is unchanged as of this date.

08/27/2014 This Material is unchanged as of this date.

03/17/2015 This Material is unchanged as of this date.

09/18/2015 This Material is unchanged as of this date.

03/22/2016 This Material is unchanged as of this date.

09/13/2016 This Material is unchanged as of this date.

03/30/2017 This Material is unchanged as of this date.

09/01/2017 Repairs Observed. All the previous Damages have been Repaired. Damages Observed. Classrooms 1A, 1B and 3B have Small Holes by the Door Knobs. All of the Classrooms, Lounge and Prep Areas have 1 SF of loose Vinyl. No other changes as this date.

02/14/2018 This Material is unchanged as of this date.

08/15/2018 This Material is unchanged as of this date.

**SURVEY REPORT FOR**  
**SIERRAMONT MIDDLE SCHOOL**

**BUILDING NAME**

**LOCATION**

**MATERIAL TYPE**

**QTY (APPROXIMATE)**

**COMMENTS**

SAMPLE NO.	ASBESTOS CONTENT	ASBESTOS NAME	ASBESTOS CODE
02/06/2019		This Material is unchanged as of this date.	
08/14/2019		This Material is unchanged as of this date.	
02/03/2020		This Material is unchanged as of this date.	
08/28/2020		This Material is unchanged as of this date.	
02/10/2021		This Material is unchanged as of this date.	
08/11/2021		This Material is unchanged as of this date.	
02/18/2022		This Material is unchanged as of this date.	
<b>05-212AAA</b>	<b>ASSUMED</b>	<b>NO SAMPLE</b>	<b>( NS )</b>

**MAIN BUILDING**

ATTIC / PLENUM

DUCT WRAP TAPE

1,000 LF

09/12/2005	Duct Wrap Tape. This Material is in GOOD condition as of this date.
03/05/2014	This Material is unchanged as of this date.
08/27/2014	This Material is unchanged as of this date.
03/17/2015	This Material is unchanged as of this date.
09/18/2015	This Material is unchanged as of this date.
03/22/2016	This Material is unchanged as of this date.
09/13/2016	This Material is unchanged as of this date.
03/30/2017	This Material is unchanged as of this date.
09/01/2017	This Material is unchanged as of this date.
02/14/2018	This Material is unchanged as of this date.
08/15/2018	This Material is unchanged as of this date.
02/06/2019	This Material is unchanged as of this date.
08/14/2019	This Material is unchanged as of this date.
02/03/2020	This Material is unchanged as of this date.

**SURVEY REPORT FOR**  
**SIERRAMONT MIDDLE SCHOOL**

**BUILDING NAME**

**LOCATION**

**MATERIAL TYPE**

**QTY (APPROXIMATE)**

**COMMENTS**

SAMPLE NO.	ASBESTOS CONTENT	ASBESTOS NAME	ASBESTOS CODE
------------	------------------	---------------	---------------

08/28/2020 This Material is unchanged as of this date.  
 02/10/2021 This Material is unchanged as of this date.  
 08/11/2021 This Material is unchanged as of this date.  
 02/18/2022 This Material is unchanged as of this date.

05-212AAA	ASSUMED	NO SAMPLE	( NS )
-----------	---------	-----------	--------

**MAIN BUILDING**

CLASSROOM 27 STORAGE ROOM

KILN INSULATION

60 SF

03/22/2016 Kiln Unit Brick Insulation. This Material is in GOOD condition as of this date.  
 09/13/2016 This Material is unchanged as of this date.  
 03/30/2017 This Material is unchanged as of this date.  
 09/01/2017 This Material is unchanged as of this date.  
 02/14/2018 This Material is unchanged as of this date.  
 08/15/2018 This Material is unchanged as of this date.  
 02/06/2019 This Material is unchanged as of this date.  
 08/14/2019 This Material is unchanged as of this date.  
 02/03/2020 This Material is unchanged as of this date.  
 08/28/2020 This Material is unchanged as of this date.  
 02/10/2021 This Material is unchanged as of this date.  
 08/11/2021 This Material is unchanged as of this date.  
 02/18/2022 This Material is unchanged as of this date.

16-074AAA	ASSUMED	NO SAMPLE	( NS )
-----------	---------	-----------	--------

# SURVEY REPORT FOR

## SIERRAMONT MIDDLE SCHOOL

<b>BUILDING NAME</b>					
<b>LOCATION</b>					
<b>MATERIAL TYPE</b>				<b>QTY (APPROXIMATE)</b>	
<b>COMMENTS</b>					

SAMPLE NO.	ASBESTOS CONTENT	ASBESTOS NAME	ASBESTOS CODE
------------	------------------	---------------	---------------

### MAIN BUILDING

#### CLASSROOMS

#### SUSPENDED CEILING TILE

17,100 SF

09/12/2005	2'x4' with a 2'x2' pattern Suspended Ceiling Tile. This Material is in GOOD condition as of this date.
10/16/2008	This Material is unchanged as of this date
05/14/2009	5 Tiles are Water Damaged in Classroom 'Place1'. 2 Tiles are Water Damaged in the Library, next to the book return counter. 2 Tiles are Water Damaged in Pod 2 Atrium. 3 Tiles are Water Damaged in Classrooms Pod 2B. 1 Tile is broken in Classroom 2B. Friability changed from Moderate to High. This Material is in FAIR condition as of this date.
09/04/2009	Material remains in <5% Physical Damage and <10% Water Damage. This Material is unchanged as of this date.
03/11/2010	Additional Damage observed in Pod 2B with 3 broken Tiles. Also, 1 broken Tile observed in Classroom 20. No other changes as of this date.
08/31/2010	Additional Damage in the form of 1 Tile is broken in Pod 1B. No other changes as of this date.
03/05/2014	Tiles are 2'x4' with a 2'x2' pattern. 2 Tiles Water Damaged in rooms 2B, 2C. Quantity changed from 18,500 SF to 17,150 SF. Location changed from ALL CLASSROOMS AND POD AREAS to CLASSROOMS. Original entry updated. No other changes as of this date.
08/27/2014	This Material is unchanged as of this date.
03/17/2015	This Material is unchanged as of this date.
09/18/2015	This Material is unchanged as of this date.
01/29/2016	Sample 16-031-014 collected from Science Classroom 29, 2'x4' Suspended Ceiling Tile. Sample 16-031-008 collected from S.G.I. #3, 2'x4' Suspended Ceiling Tile.
02/08/2016	Sample 16-031-064 collected from Science Classroom 19, 2'x4' Suspended Ceiling Tile.
03/22/2016	This Material is unchanged as of this date.
09/13/2016	Additional Damage Observed. <5% Physical Damage - in the form of 1 Tile missing in Classroom 4B and 1 Tile missing in Classroom 6B. No othe changes as of this date.
03/30/2017	This Material is unchanged as of this date.
09/01/2017	Partial Repairs Observed. All the Tiles with Water Damage in the Classrooms have been Painted Over. All the Missing Tiles in Classrooms 4B and 6B have been Replaced. Material remains in FAIR condition as of this date.

# SURVEY REPORT FOR

## SIERRAMONT MIDDLE SCHOOL

**BUILDING NAME**

**LOCATION**

**MATERIAL TYPE**

**COMMENTS**

**QTY (APPROXIMATE)**

SAMPLE NO.	ASBESTOS CONTENT	ASBESTOS NAME	ASBESTOS CODE
------------	------------------	---------------	---------------

02/14/2018	Additional Damage Observed. Place1 has 4 Tiles with Water Damgae, 1 Tile was Replaced. No other chagnes as of this date.		
08/15/2018	This Material is unchanged as of this date.		
02/06/2019	This Material is unchanged as of this date.		
08/14/2019	Additional Damage Observed. <5% Physical Damage in the form of 1 Tiles with Stains in Classroom 5C. There are 3 Tiles with Stains in Classroom 1B. Material Condition remains in FAIR condition overall. No other changes as of this date.		
02/03/2020	This Material is unchanged as of this date.		
08/28/2020	This Material is unchanged as of this date.		
02/10/2021	Additional Damage Observed. 1 Tile with Broken Edges in Classroom 1C. No other changes as of this date.		
08/11/2021	This Material is unchanged as of this date.		
02/18/2022	This Material is unchanged as of this date.		

05-212AAA	ASSUMED	NO SAMPLE	( NS )
16-031-014	ND	NONE DETECTED	( ND )
16-031-008	ND	NONE DETECTED	( ND )
16-031-064	ND	NONE DETECTED	( ND )

### MAIN BUILDING

CLASSROOMS 19, 21, 23, 26, 28, PREP ROOM 3, COMPUTER ROOM, CUSTODIAN ROOM, LOUNGE ROOM, COUNSELOR OFFICE, BOOK STORAGE ROOM, OFFICES, PLACE 1, PLACE 2 AND TWO COORIDORS

SUSPENDEd CEILING TILE

10,150 SF

09/12/2005	2'X4' Suspended Ceiling Tile. Approximatly 50 SF is damaged and missing. This Material is in FAIR condition overall as of this date.		
03/06/2007	Material reassessed. Damage Observed < 5%; in the form of approximately 50 SF located in the Supply/Electrical Room. Damage Condition changed from FAIR condition to FAIR condition overall. No other changes as of this date.		
04/16/2008	In the Supply/Electrical Room several Tiles are broken and >50% are missing or loose. The remainder of this Material is unchanged as of this date.		
10/16/2008	Classroom 28 has 4 Tiles water stained. No other changes as of this date.		

# SURVEY REPORT FOR

## SIERRAMONT MIDDLE SCHOOL

<b>BUILDING NAME</b>					
<b>LOCATION</b>					
<b>MATERIAL TYPE</b>				<b>QTY (APPROXIMATE)</b>	
<b>COMMENTS</b>					

SAMPLE NO.	ASBESTOS CONTENT	ASBESTOS NAME	ASBESTOS CODE
05/14/2009	Additional Material identified. Location changed from CLASSROOMS 19, 21, 23, 26, 28, PREP ROOM 3, COMPUTER ROOM, CUSTODIAN ROOM, LOUNGE ROOM, COUNSELOR OFFICE, AND MEDIA CENTER to CLASSROOMS 19, 21, 23, 26, 28, PREP ROOM 3, COMPUTER ROOM, CUSTODIAN ROOM, LOUNGE ROOM, COUNSELOR OFFICE, MEDIA CENTER AND BOOK STORAGE ROOM. Quantity changed from 9,950 SF to 10,150 SF. Missing Tiles in the Supply / Electrical Room have been replaced. Now, 1 Tile is missing in this area. Additional Damage observed. 2 Tiles are water damaged in the Electrical Room and 3 Tiles are water damaged in the Book Storage Room. This Material is unchanged as of this date.		
09/04/2009	Damage reassessed. 2 Tiles water damaged previously observed in Electrical Room is now changed to 4 Tiles. Material remains in <5% physical damage and <10% water damage. No other changes as of this date.		
08/31/2010	Additional damage observed in the form of 6 Tiles are water damaged in Classroom 21. No other changes as of this date.		
12/01/2011	Additional damage - in the form of Lounge Room has 1 broken Ceiling Tile. No other changes as of this date.		
03/05/2014	Location changed from CLASSROOMS 19, 21, 23, 26, 28, PREP ROOM 3, COMPUTER ROOM, CUSTODIAN ROOM, LOUNGE ROOM, COUNSELOR OFFICE, MEDIA CENTER AND BOOK STORAGE ROOM to CLASSROOMS 19, 21, 23, 26, 28, PREP ROOM 3, COMPUTER ROOM, CUSTODIAN ROOM, LOUNGE ROOM, COUNSELOR OFFICE, BOOK STORAGE ROOM, OFFICES, PLACE 1, PLACE 2. No other changes as of this date.		
08/27/2014	This Material is unchanged as of this date.		
03/17/2015	This Material is unchanged as of this date.		
09/18/2015	Additional damage observed and location reassessed. Location description changed from 'CLASSROOMS 19, 21, 23, 26, 28, PREP ROOM 3, COMPUTER ROOM, CUSTODIAN ROOM, LOUNGE ROOM, COUNSELOR OFFICE, BOOK STORAGE ROOM, OFFICES, PLACE 1, PLACE 2' to 'CLASSROOMS 19, 21, 23, 26, 28, PREP ROOM 3, COMPUTER ROOM, CUSTODIAN ROOM, LOUNGE ROOM, COUNSELOR OFFICE, BOOK STORAGE ROOM, OFFICES, PLACE 1, PLACE 2 AND TWO COORIDORS'. Cooridor of Pod-1 and Pod-2 has 2 Tiles missing. No other change as of this date.		
01/29/2016	Sample 16-031-013 collected from Staff Lounge, 2'x4' Suspended Ceiling Tile.		
03/22/2016	This Material is unchanged as of this date.		
09/13/2016	Additional Damage Observed. <10% Water Damage - in the form of 1 Tile with Water Damage in Place 1.		
03/30/2017	Additional Damage Observed. 1 Tile with Water Damage in Secretary's Office. 2 Tiles with Water Damage in Social Worker's Office. 3 Tiles with Water Damage 4 Tiles Broken and 1 Tile Missing in Custodian Room's. 2 Tiles with Water Damage in Place 1. No other changes as of this date.		
09/01/2017	Additional Damage Observed. North Corridor now has 2 Tiles with Physical Damage. Secretary's Office now has 3 Tiles with Water Damage. No other changes as of this date.		

# SURVEY REPORT FOR

## SIERRAMONT MIDDLE SCHOOL

**BUILDING NAME**

**LOCATION**

**MATERIAL TYPE**

**QTY (APPROXIMATE)**

**COMMENTS**

SAMPLE NO.	ASBESTOS CONTENT	ASBESTOS NAME	ASBESTOS CODE
02/14/2018	Additional Damage Observed. Water Damage in Secretarys Office has been Painted over. Material Remains in FAIR condition. No other changes as of this date.		
08/15/2018	Additional Damage Observed. Corridors have 20 Tiles in Scattered Locations with Small Holes and Cipped Corners. No other changes a of this date.		
02/06/2019	This Material is unchanged as of this date.		
08/14/2019	This Material is unchanged as of this date.		
02/03/2020	This Material is unchanged as of this date.		
08/28/2020	Additional Damage Observed. <5% Physical Damage in the form of 2 Tiles with Surface Damage in Hallway near Staff Lounge. Material remains in FAIR condition overall. No other changes as of this date.		
02/10/2021	This Material is unchanged as of this date.		
08/11/2021	This Material is unchanged as of this date.		
02/18/2022	This Material is unchanged as of this date.		

05-212AAA	ASSUMED	NO SAMPLE	( NS )
16-031-013	ND	NONE DETECTED	( ND )

**MAIN BUILDING**

CLASSROOMS 19-24, NURES' OFFICE, PODS 1-6, COPY ROOM AND ENTRY PALCE 3

VINYL FLOOR TILE

10,400 SF

09/13/2016	New 12"x12" Beige Yellow and Blue Vinyl Floor Tiles, installed during Summer 2016 Modernization Project. This Material is in GOOD condition as of this date.		
03/30/2017	This Material is unchanged as of this date.		
09/01/2017	This Material is unchanged as of this date.		
02/14/2018	Damage Observed. <5% Physical Damage - in the form o f 2 Tiles Starting to Crack in Pod 6 Entry. Material condition changed from GOOD to FAIR overall. Friability changed from Non-Friable to Friable. No other changes as of this date.		
08/15/2018	Additional Damage Observed. 1 Tile is Broken and 2 Tiles have Holes with Mastic Exposed in Copy Room. No other changes as of this date.		
02/06/2019	This Material is unchanged as of this date.		
08/14/2019	This Material is unchanged as of this date.		
02/03/2020	This Material is unchanged as of this date.		

# SURVEY REPORT FOR

## SIERRAMONT MIDDLE SCHOOL

**BUILDING NAME**

**LOCATION**

**MATERIAL TYPE**

**COMMENTS**

**QTY (APPROXIMATE)**

SAMPLE NO.	ASBESTOS CONTENT	ASBESTOS NAME	ASBESTOS CODE
------------	------------------	---------------	---------------

08/28/2020	This Material is unchanged as of this date.
02/10/2021	This Material is unchanged as of this date.
08/11/2021	This Material is unchanged as of this date.
02/18/2022	This Material is unchanged as of this date.

16-213AAA	NEW	NO SAMPLE	( NS )
-----------	-----	-----------	--------

**MAIN BUILDING**

CLASSROOMS 19-24, NURES' OFFICE, PODS 1-6, COPY ROOM AND ENTRY PALCE 3

VINYL FLOOR TILE MASTIC

10,400 SF

09/13/2016	New 12"x12" Beige Yellow and Blue Vinyl Floor Tiles, installed during Summer 2016 Modernization Project. This Material is in GOOD condition as of this date.
03/30/2017	This Material is unchanged as of this date.
09/01/2017	This Material is unchanged as of this date.
02/14/2018	Damage Observed. <5% Physical Damage - in the form o f 2 Tiles Starting to Crack in Pod 6 Entry. Material condition changed from GOOD to FAIR overall. Friability changed from Non-Friable to Friable. No other changes as of this date.
08/15/2018	Additional Damage Observed. 1 Tile is Broken and 2 Tiles have Holes with Mastic Exposed in Copy Room. No other changes as of this date.
02/06/2019	This Material is unchanged as of this date.
08/14/2019	This Material is unchanged as of this date.
02/03/2020	This Material is unchanged as of this date.
08/28/2020	This Material is unchanged as of this date.
02/10/2021	This Material is unchanged as of this date.
08/11/2021	This Material is unchanged as of this date.
02/18/2022	This Material is unchanged as of this date.

16-213AAA	NEW	NO SAMPLE	( NS )
-----------	-----	-----------	--------



# SURVEY REPORT FOR

## SIERRAMONT MIDDLE SCHOOL

<b>BUILDING NAME</b>					
<b>LOCATION</b>					
<b>MATERIAL TYPE</b>				<b>QTY (APPROXIMATE)</b>	
<b>COMMENTS</b>					

SAMPLE NO.	ASBESTOS CONTENT	ASBESTOS NAME	ASBESTOS CODE
------------	------------------	---------------	---------------

### MAIN BUILDING

ENTIRE BUILDING

SMOOTH WALL MISCELLANEOUS

76,000 SF

09/12/2005	Gypsum Wallboard System Walls and Ceilings. Approximatly 10 SF Water Damaged in Ceiling of South Hallway. This Material is in FAIR condition as of this date.
03/06/2007	Material Description changed from ' Gypsum Wallboard System Walls and Ceilings. ' to ' Gypsum Wallboard System, (under 4'x10' Pressed Wood Wall Panel with Vinyl Wall Cover in some areas). All known Damages Repaired. Material Condition changed from FAIR to GOOD. Friability changed from Moderate to Low. No other changes as of this date.
05/14/2009	Holes, gouges and cuts observed on the walls in the Electrical Panel and Telephone Panel Room and to the ceiling of the Electrical Panel Room next to the Staff Work Room. 10 SF is Water Damaged in the Electrical Closet in Pod 1, on the Lower Walls around the Sink. This Material is in FAIR condition as of this date.
09/04/2009	Material remains in <5% Physical Damage and <10% Water Damage. This Material is unchanged as of this date.
03/05/2014	This Material is unchanged as of this date.
08/27/2014	This Material is unchanged as of this date.
03/17/2015	This Material is unchanged as of this date.
09/18/2015	This Material is unchanged as of this date.
01/29/2016	Sample 16-031-019 collected from Corridor 18C, Gypsum Board. Sample 16-031-020 collected from Corridor 18C, Joint Compound for Drywall Board. Sample 16-031-023 collected from Custodian #7, Gypsum Board. Sample 16-031-024 collected from Custodian #7, Joint Compound for Drywall Board. Sample 16-031-026 collected from Corridor 6, Drywall Board. Sample 16-031-027 Corridor 6, Joint Compound for Drywall.
02/08/2016	Sample 16-031-053 collected from Main Lobby by Drinking Fountain, Wallboard. Sample 16-031-055 collected from Main Lobby by Drinking Fountain, Joint Compound on Wallboard.
03/22/2016	This Material is unchanged as of this date.
09/13/2016	Material Re-assessed. Some Material Removed as part of the Summer 2016 Modernization Project. No other changes as of this date.
02/20/2017	This Material is unchanged as of this date.
09/01/2017	This Material is unchanged as of this date.
02/14/2018	This Material is unchanged as of this date.
08/15/2018	This Material is unchanged as of this date.

# SURVEY REPORT FOR

## SIERRAMONT MIDDLE SCHOOL

**BUILDING NAME**

**LOCATION**

**MATERIAL TYPE**

**QTY (APPROXIMATE)**

**COMMENTS**

SAMPLE NO.	ASBESTOS CONTENT	ASBESTOS NAME	ASBESTOS CODE
------------	------------------	---------------	---------------

02/06/2019	This Material is unchanged as of this date.		
08/14/2019	This Material is unchanged as of this date.		
02/03/2020	Repairs Observed. All Damage Repaired. Material Condition changed from FAIR to GOOD. Friability updated from Friable to Non-Friable. No other changes as of this date.		
08/28/2020	This Material is unchanged as of this date.		
02/10/2021	This Material is unchanged as of this date.		
08/11/2021	This Material is unchanged as of this date.		
02/18/2022	This Material is unchanged as of this date.		

05-212AAA	ASSUMED	NO SAMPLE	( NS )
16-031-019	ND	NONE DETECTED	( ND )
16-031-020	ND	NONE DETECTED	( ND )
16-031-023	ND	NONE DETECTED	( ND )
16-031-024	ND	NONE DETECTED	( ND )
16-031-026	ND	NONE DETECTED	( ND )
16-031-027	2%	CHRYSTOLE	( CH )
16-031-053	ND	NONE DETECTED	( ND )
16-031-055	ND	NONE DETECTED	( ND )

**MAIN BUILDING**

ENTIRE BUILDING

SMOOTH WALL SURFACING

76,000 SF

08/24/2006	Skim Coat for Gypsum Wallboard System Walls and Ceilings. Approximately 10 SF Water Damaged in Ceiling of South Hallway. This Material is in FAIR condition as of this date.
03/06/2007	Material Description changed from 'Skim Coat for Gypsum Wallboard System Walls and Ceilings' to ' Skim Coat for Gypsum Wallboard System, (under 4'x10' Pressed Wood Wall Panel with Vinyl Wall Cover in some areas). All known Damages Repaired. Material Condition changed from FAIR to GOOD. Friability changed from MODERATE to LOW. No other changes as of this date.
05/14/2009	Holes, gouges and cuts observed on the walls in the Electrical Panel and Telephone Panel Room and to the ceiling of the Electrical Panel Room next to the Staff Work Room. 10 SF is Water Damaged in the Electrical Closet in Pod 1, on the Lower Walls around the Sink. Friability changed from Low to Moderate. This Material is in FAIR condition as of this date.
09/04/2009	Material remains in <5% Physical Damage and <10% Water Damage. This Material is unchanged as of this date.

# SURVEY REPORT FOR

## SIERRAMONT MIDDLE SCHOOL

**BUILDING NAME**

**LOCATION**

**MATERIAL TYPE**

**COMMENTS**

**QTY (APPROXIMATE)**

SAMPLE NO.	ASBESTOS CONTENT	ASBESTOS NAME	ASBESTOS CODE
------------	------------------	---------------	---------------

03/05/2014	This Material is unchanged as of this date.		
08/27/2014	This Material is unchanged as of this date.		
03/17/2015	This Material is unchanged as of this date.		
09/18/2015	This Material is unchanged as of this date.		
01/29/2016	Sample 16-031-021 collected from Corridor 18C, Skim Coat and Paint for Gypsum Board. Sample 16-031-025 collected from Custodian #7, Skim Coat and Paint for Gypsum Board. Sample 16-031-028 collected from Corridor 6, Skim Coat and Paint for Drywall Board.		
02/08/2016	Sample 16-031-054 collected from Main Lobby by Drinking Fountain, Skim Coat on Wallboard.		
03/22/2016	This Material is unchanged as of this date.		
09/13/2016	Material Re-assessed. Some Material Removed as part of the Summer 2016 Modernization Project. No other changes as of this date.		
03/30/2017	This Material is unchanged as of this date.		
09/01/2017	Partial Repairs Observed. 10 SF of Water Damage have been Repaired in the Ceiling of South Hallway.		
02/14/2018	This Material is unchanged as of this date.		
08/15/2018	This Material is unchanged as of this date.		
02/06/2019	This Material is unchanged as of this date.		
08/14/2019	This Material is unchanged as of this date.		
02/03/2020	Repairs Observed. All Damage Repaired. Material Condition changed from FAIR to GOOD. Friability updated from Friable to Non-Friable. No other changes as of this date.		
08/28/2020	This Material is unchanged as of this date.		
02/10/2021	This Material is unchanged as of this date.		
08/11/2021	This Material is unchanged as of this date.		
02/18/2022	This Material is unchanged as of this date.		

06-223AAA	ASSUMED	NO SAMPLE	( NS )
16-031-021	ND	NONE DETECTED	( ND )
16-031-021	<1	CHRYSOTILE	( CH )
16-031-025	ND	NONE DETECTED	( ND )
16-031-028	ND	NONE DETECTED	( ND )
16-031-028	2%	CHRYSOTILE	( CH )

SF= Sq. Ft, I=Inches, LF=Linear Ft., N=Number, EA=Each

*HazMat Doc. All Rights Reserved.*

# SURVEY REPORT FOR

## SIERRAMONT MIDDLE SCHOOL

**BUILDING NAME**

**LOCATION**

**MATERIAL TYPE**

**QTY (APPROXIMATE)**

**COMMENTS**

SAMPLE NO.	ASBESTOS CONTENT	ASBESTOS NAME	ASBESTOS CODE
16-031-054	ND	NONE DETECTED	( ND )

**MAIN BUILDING**

ENTRY FOYERS AND CLASSROOM WINDOWS

ASBESTOS CEMENT WALL PANEL

286 SF

09/12/2005 Asbestos Cement Window Panels. This Material is in GOOD condition as of this date.

03/05/2014 This Material is unchanged as of this date.

08/27/2014 This Material is unchanged as of this date.

03/17/2015 This Material is unchanged as of this date.

09/18/2015 This Material is unchanged as of this date.

03/22/2016 This Material is unchanged as of this date.

09/13/2016 This Material is unchanged as of this date.

03/30/2017 This Material is unchanged as of this date.

09/01/2017 This Material is unchanged as of this date.

02/14/2018 This Material is unchanged as of this date.

08/15/2018 This Material is unchanged as of this date.

02/06/2019 This Material is unchanged as of this date.

08/14/2019 This Material is unchanged as of this date.

02/03/2020 This Material is unchanged as of this date.

08/28/2020 This Material is unchanged as of this date.

02/10/2021 This Material is unchanged as of this date.

08/11/2021 This Material is unchanged as of this date.

02/18/2022 This Material is unchanged as of this date.

05-212AAA	ASSUMED	NO SAMPLE	( NS )
-----------	---------	-----------	--------

# SURVEY REPORT FOR

## SIERRAMONT MIDDLE SCHOOL

**BUILDING NAME**

**LOCATION**

**MATERIAL TYPE**

**QTY (APPROXIMATE)**

**COMMENTS**

SAMPLE NO.	ASBESTOS CONTENT	ASBESTOS NAME	ASBESTOS CODE
------------	------------------	---------------	---------------

**MAIN BUILDING**

HALLWAY, MEDIA CENTER, NORTH OFFICE, AND MAIN OFFICE

CEILING MASTIC

6,000 SF

09/12/2005	Mastic/Adhesive for 1'X1' Ceiling Tile. Approximately 10 SF Water Damage in Ceiling of South Hallway, next to Room 28. This Material is in FAIR condition as of this date.
03/06/2007	Approximate 10 SF Water Damage on Ceiling of Hallway, next to Room 28 Repaired. New Damage: < 5% Physical Damage - in Entry Area (next to RSP Room) in the form of approximately 80 SF of gouging and holes. No other changes as of this date.
09/04/2009	Material remains in <5% physical damage and <10% water damage. This Material is unchanged as of this date.
12/01/2011	Additional damage - in the form of Media Center has 1 Tile broken and 2 Tiles are water stained. No other changes as of this date.
03/05/2014	This Material is unchanged as of this date.
08/27/2014	This Material is unchanged as of this date.
03/17/2015	This Material is unchanged as of this date.
09/18/2015	This Material is unchanged as of this date.
01/29/2016	Sample 16-031-002 collected from Lobby Area, Brown Mastic/Adhesive for 1'x1' Ceiling Tile.
03/22/2016	This Material is unchanged as of this date.
09/13/2016	This Material is unchanged as of this date.
03/30/2017	Additional Damage Observed. 4 Tiles with Cracks in RSP Room. No other changes as fo this date.
09/01/2017	This Material is unchanged as of this date.
02/14/2018	Additional Damage Observed. 25 Tiles have Physical Damage gouging and holes in them in RSP Room. Media Center Damages have been Repaired. No other changes as of this date.
08/15/2018	This Material is unchanged as of this date.
02/06/2019	This Material is unchanged as of this date.
08/14/2019	This Material is unchanged as of this date.
02/03/2020	This Material is unchanged as of this date.
08/28/2020	This Material is unchanged as of this date.
02/10/2021	This Material is unchanged as of this date.

SF= Sq. Ft, l=Inches, LF=Linear Ft., N=Number, EA=Each

*HazMat Doc. All Rights Reserved.*

**SURVEY REPORT FOR  
SIERRAMONT MIDDLE SCHOOL**

**BUILDING NAME**

**LOCATION**

**MATERIAL TYPE**

**QTY (APPROXIMATE)**

**COMMENTS**

<b>SAMPLE NO.</b>	<b>ASBESTOS CONTENT</b>	<b>ASBESTOS NAME</b>	<b>ASBESTOS CODE</b>
08/11/2021	This Material is unchanged as of this date.		
02/18/2022	This Material is unchanged as of this date.		
<b>05-212AAA</b>	<b>ASSUMED</b>	<b>NO SAMPLE</b>	<b>( NS )</b>
<b>16-031-002</b>	<b>ND</b>	<b>NONE DETECTED</b>	<b>( ND )</b>

**MAIN BUILDING**

HALLWAY, MEDIA CENTER, NORTH OFFICE, AND MAIN OFFICE

CEILING TILE

6,000 SF

09/12/2005	1'X1' Ceiling Tile. Approximatly 10 SF Water Damage in Ceiling of South Hallway, next to Room 28. This Material is in FAIR condition as of this date.
03/06/2007	Approximate 10 SF Water Damage on Ceiling of Hallway, next to Room 28 Repaired. New Damage:
05/14/2009	Additional Damaged observed. 18 Tiles are gouged or have holes. No other changes as of this date.
09/04/2009	Material remains in <5% physical damage and <10% water damage. Previously noted damages are in several locations. This Material is unchanged as of this date.
12/01/2011	Additional damage - in the form of Media Center has 1 Tile broken and 2 Tiles are water stained. No other changes as of this date.
03/05/2014	This Material is unchanged as of this date.
08/27/2014	This Material is unchanged as of this date.
03/17/2015	This Material is unchanged as of this date.
09/18/2015	This Material is unchanged as of this date.
01/29/2016	Sample 16-031-001 collected from Lobby Area, 1'x1' Glue on Ceiling Tile.
03/22/2016	This Material is unchanged as of this date.
09/13/2016	This Material is unchanged as of this date.
03/06/2017	< 5% Physical Damage - in Entry Area (next to RSP Room) in the form of approximately 80 SF of gouging and holes. No other changes as of this date.
03/30/2017	Additional Damage Observed. 4 Tiles with Cracks in RSP Room. No other chagnes as fo this date.
09/01/2017	This Material is unchanged as of this date.
02/14/2018	Additional Damage Observed. 25 Tiles have Physical Damage gouging and holes in them in RSP Room. Media Center Damages have been Repaired. No other changes as of this date.

# SURVEY REPORT FOR

## SIERRAMONT MIDDLE SCHOOL

**BUILDING NAME**

**LOCATION**

**MATERIAL TYPE**

**QTY (APPROXIMATE)**

**COMMENTS**

SAMPLE NO.	ASBESTOS CONTENT	ASBESTOS NAME	ASBESTOS CODE
08/15/2018	This Material is unchanged as of this date.		
02/06/2019	This Material is unchanged as of this date.		
08/14/2019	This Material is unchanged as of this date.		
02/03/2020	This Material is unchanged as of this date.		
08/28/2020	This Material is unchanged as of this date.		
02/10/2021	This Material is unchanged as of this date.		
08/11/2021	This Material is unchanged as of this date.		
02/18/2022	This Material is unchanged as of this date.		
<b>05-212AAA</b>	<b>ASSUMED</b>	<b>NO SAMPLE</b>	<b>( NS )</b>
<b>16-031-001</b>	<b>ND</b>	<b>NONE DETECTED</b>	<b>( ND )</b>

**MAIN BUILDING**

HALLWAYS, OFFICES, MEDIA CENTER, PREP AREA, STORAGE ROOM, UTILITY ROOMS, ALL CLASSROOMS

BASEBOARD MASTIC

11,000 LF

09/13/2016	New 4" and 6" Dark Brown Baseboards, installed during Summer 2016 Modernization Project. This Material is in GOOD condition as of this date.
03/30/2017	This Material is unchanged as of this date.
09/01/2017	This Material is unchanged as of this date.
02/14/2018	This Material is unchanged as of this date.
08/15/2018	This Material is unchanged as of this date.
02/06/2019	This Material is unchanged as of this date.
08/14/2019	This Material is unchanged as of this date.
02/03/2020	This Material is unchanged as of this date.
08/28/2020	This Material is unchanged as of this date.
02/10/2021	This Material is unchanged as of this date.
08/11/2021	This Material is unchanged as of this date.
02/18/2022	This Material is unchanged as of this date.

# SURVEY REPORT FOR

## SIERRAMONT MIDDLE SCHOOL

**BUILDING NAME**

**LOCATION**

**MATERIAL TYPE**

**QTY (APPROXIMATE)**

**COMMENTS**

SAMPLE NO.	ASBESTOS CONTENT	ASBESTOS NAME	ASBESTOS CODE
16-213AAA	NEW	NO SAMPLE	( NS )

**MAIN BUILDING**

HALLWAYS TO PODS, AND LIBRARY (BOOK AREA AND BOOK RETURN AREA)

SUSPENDED CEILING TILE 1,350 SF

03/05/2014	2'x2' Suspended Ceiling Tiles. 2 Tiles have Water Damage and 1 Tile has a Hole in the Library. This Material is in FAIR condition as of this date.
08/27/2014	This Material is unchanged as of this date.
03/17/2015	This Material is unchanged as of this date.
09/18/2015	This Material is unchanged as of this date.
01/29/2016	Sample 16-031-003 collected from Hallway 18C, 2'x2' Suspended Ceiling Tile.
03/22/2016	Additional Damage observed. Library has 1 Tile missing. No other changes as of this date.
09/13/2016	This Material is unchanged as of this date.
03/30/2017	This Material is unchanged as of this date.
09/01/2017	Partial Repairs Observed. All Missing Tiles in the Library have been Replaced. Material remains in FAIR condition.
02/14/2018	Additional Damage Observed. All Hallways have Several Tiles with Holes and Chipped Corners. No other changes as of this date.
08/15/2018	This Material is unchanged as of this date.
02/06/2019	This Material is unchanged as of this date.
08/14/2019	This Material is unchanged as of this date.
02/03/2020	This Material is unchanged as of this date.
08/28/2020	Additional Damage Observed. <5% Physical Damage in the form of 4 Tiles with Holes in Hallway to Pods 1 and 2. Material remains in FAIR condition overall. No other changes as of this date.
02/10/2021	This Material is unchanged as of this date.
08/11/2021	This Material is unchanged as of this date.
02/18/2022	This Material is unchanged as of this date.

14-051AAA	ASSUMED	NO SAMPLE	( NS )
16-031-003	ND	NONE DETECTED	( ND )



**SURVEY REPORT FOR**  
**SIERRAMONT MIDDLE SCHOOL**

**BUILDING NAME**

**LOCATION**

**MATERIAL TYPE**

**QTY (APPROXIMATE)**

**COMMENTS**

SAMPLE NO.	ASBESTOS CONTENT	ASBESTOS NAME	ASBESTOS CODE
------------	------------------	---------------	---------------

**MAIN BUILDING**

NURSES' OFFICE AND LOBBY

BASEBOARD MASTIC

180 LF

09/13/2016	New 6" Dark Brown Baseboards, installed during Summer 2016 Modernization Project. Material is in GOOD condition as of this date.
03/30/2017	This Material is unchanged as of this date.
09/01/2017	This Material is unchanged as of this date.
02/14/2018	This Material is unchanged as of this date.
08/15/2018	This Material is unchanged as of this date.
02/06/2019	This Material is unchanged as of this date.
08/14/2019	This Material is unchanged as of this date.
02/03/2020	This Material is unchanged as of this date.
08/28/2020	This Material is unchanged as of this date.
02/10/2021	This Material is unchanged as of this date.
08/11/2021	This Material is unchanged as of this date.
02/18/2022	This Material is unchanged as of this date.

16-213AAA	NEW	NO SAMPLE	( NS )
-----------	-----	-----------	--------

**MAIN BUILDING**

OFFICES, LOBBIES, HALLWAYS, MEDIA CENTER, CLASSROOMS POD 1-6, AND CLASSROOMS 25 AND 26

CARPET MASTIC

18,000 SF

09/13/2016	Mastic/Adhesive for New Carpet installed as part of the Summer 2016 Project Modernization. This Material is in GOOD condition as of this date.
03/30/2017	This Material is unchanged as of this date.
09/01/2017	This Material is unchanged as of this date.
02/14/2018	This Material is unchanged as of this date.
08/15/2018	This Material is unchanged as of this date.
02/06/2019	This Material is unchanged as of this date.

# SURVEY REPORT FOR

## SIERRAMONT MIDDLE SCHOOL

<b>BUILDING NAME</b>					
<b>LOCATION</b>					
<b>MATERIAL TYPE</b>					<b>QTY (APPROXIMATE)</b>
<b>COMMENTS</b>					

SAMPLE NO.	ASBESTOS CONTENT	ASBESTOS NAME	ASBESTOS CODE
------------	------------------	---------------	---------------

08/14/2019	This Material is unchanged as of this date.
02/03/2020	This Material is unchanged as of this date.
08/28/2020	This Material is unchanged as of this date.
02/10/2021	This Material is unchanged as of this date.
08/11/2021	This Material is unchanged as of this date.
02/18/2022	This Material is unchanged as of this date.

16-213AAA	NEW	NO SAMPLE	( NS )
-----------	-----	-----------	--------

**MAIN BUILDING**

STAFF AND ALL STUDENT RESTROOMS

MORTAR MISCELLANEOUS 2,800 SF

10/16/2008	Grout/Mortar for 4"x4" Multi-Colored Ceramic Wall Tiles. This Material is in GOOD condition as of this date.
05/14/2009	This Material is unchanged as of this date. (Apparent New Material identified by the AHERA accredited Inspector.)
03/05/2014	This Material is unchanged as of this date.
08/27/2014	This Material is unchanged as of this date.
03/17/2015	This Material is unchanged as of this date.
09/18/2015	This Material is unchanged as of this date.
02/08/2016	Sample 16-031-052 collected from Main Lobby by Drinking Fountain, Mortar for 4"x4" Grey Ceramic Wall Tile.
03/22/2016	This Material is unchanged as of this date.
09/13/2016	This Material is unchanged as of this date.
03/30/2017	This Material is unchanged as of this date.
09/01/2017	This Material is unchanged as of this date.
02/14/2018	This Material is unchanged as of this date.
08/15/2018	This Material is unchanged as of this date.
02/06/2019	This Material is unchanged as of this date.

# SURVEY REPORT FOR

## SIERRAMONT MIDDLE SCHOOL

<b>BUILDING NAME</b>				
<b>LOCATION</b>				
<b>MATERIAL TYPE</b>				<b>QTY (APPROXIMATE)</b>
<b>COMMENTS</b>				

SAMPLE NO.	ASBESTOS CONTENT	ASBESTOS NAME	ASBESTOS CODE
08/14/2019	This Material is unchanged as of this date.		
02/03/2020	This Material is unchanged as of this date.		
08/28/2020	Damage Observed. <5% Physical Damage in the form of 7 Tiles with Holes in Boys Restroom near Pod 1. 4 Tiles with Holes in Girls Restroom near Pod 1. Material condition changed from GOOD to FAIR overall. Friability updated from Non-Friable to Friable. No other changes as of this date.		
02/10/2021	This Material is unchanged as of this date.		
08/11/2021	This Material is unchanged as of this date.		
02/18/2022	This Material is unchanged as of this date.		
<b>08-241AAA</b>	<b>ASSUMED</b>	<b>NO SAMPLE</b>	<b>( NS )</b>
<b>16-031-052</b>	<b>ND</b>	<b>NONE DETECTED</b>	<b>( ND )</b>

### MAIN BUILDING

STAFF LOUNGE ROOM, STAFF WORK ROOM, 1 IN EACH POD ENTRY (6 PODS), CLASSROOMS 21, 26, 27, 29, AND STORAGE

SINK UNDERCOATING

114 SF

04/16/2008	Gray, Black and Beige Thermal Undercoating on Sink (2 EA Sinks). This Material is in GOOD condition as of this date (Original Entry updated on 04/11/12).
03/11/2010	Location Description changed from STAFF LOUNGE ROOM AND STAFF WORK ROOM to STAFF LOUNGE ROOM, STAFF WORK ROOM, AND 1 IN EACH POD ENTRY (6 PODS). Quantity changed from 10 SF to 40 SF. Material Description changed from 'Thermal Undercoating on Sink. (2 EA Sinks).' to 'Thermal Undercoating on Sink. (8 EA Sinks).' No other changes as of this date.
08/31/2010	Location Description changed from STAFF LOUNGE ROOM, STAFF WORK ROOM, AND 1 IN EACH POD ENTRY (6 PODS) to STAFF LOUNGE ROOM, STAFF WORK ROOM, 1 IN EACH POD ENTRY (6 PODS), CLASSROOMS 21, 26, 27, 29, AND STORAGE. Quantity changed from 40 SF to 114 SF. No other changes as of this date.
04/11/2012	Undercoating is Gray, Black and Beige. Original entry updated. No other changes as of this date.
03/05/2014	This Material is unchanged as of this date.
08/27/2014	This Material is unchanged as of this date.
03/17/2015	This Material is unchanged as of this date.
09/18/2015	This Material is unchanged as of this date.
03/22/2016	This Material is unchanged as of this date.
09/13/2016	This Material is unchanged as of this date.

# SURVEY REPORT FOR

## SIERRAMONT MIDDLE SCHOOL

<b>BUILDING NAME</b>					
<b>LOCATION</b>					
<b>MATERIAL TYPE</b>				<b>QTY (APPROXIMATE)</b>	
<b>COMMENTS</b>					

SAMPLE NO.	ASBESTOS CONTENT	ASBESTOS NAME	ASBESTOS CODE
03/30/2017	This Material is unchanged as of this date.		
09/01/2017	This Material is unchanged as of this date.		
02/14/2018	This Material is unchanged as of this date.		
08/15/2018	This Material is unchanged as of this date.		
02/06/2019	This Material is unchanged as of this date.		
08/14/2019	This Material is unchanged as of this date.		
02/03/2020	This Material is unchanged as of this date.		
08/28/2020	This Material is unchanged as of this date.		
02/10/2021	This Material is unchanged as of this date.		
08/11/2021	This Material is unchanged as of this date.		
02/18/2022	This Material is unchanged as of this date.		
<b>08-075AAA</b>	<b>ASSUMED</b>	<b>NO SAMPLE</b>	<b>( NS )</b>

**MAIN BUILDING**

STAFF RESTROOMS (2), STUDENT RESTROOMS (6), AND HEALTH OFFICE RESTROOM

MORTAR MISCELLANEOUS

1,500 SF

03/11/2010	Grout/Mortar for 12"x12" Ceramic Floor Tiles, and 8" Baseboard Tiles. (Gray in Students' Restroom, and Tan in Staffs' Restroom). (Apparent New Floor and Wall Material identified by the AHERA accredited Inspector). This Material is in GOOD condition as of this date.
03/05/2014	This Material is unchanged as of this date.
08/27/2014	This Material is unchanged as of this date.
03/17/2015	This Material is unchanged as of this date.
09/18/2015	This Material is unchanged as of this date.
03/22/2016	This Material is unchanged as of this date.
09/13/2016	This Material is unchanged as of this date.
03/30/2017	This Material is unchanged as of this date.
09/01/2017	This Material is unchanged as of this date.

# SURVEY REPORT FOR

## SIERRAMONT MIDDLE SCHOOL

**BUILDING NAME**

**LOCATION**

**MATERIAL TYPE**

**COMMENTS**

**QTY (APPROXIMATE)**

SAMPLE NO.	ASBESTOS CONTENT	ASBESTOS NAME	ASBESTOS CODE
------------	------------------	---------------	---------------

02/14/2018	This Material is unchanged as of this date.		
08/15/2018	This Material is unchanged as of this date.		
02/06/2019	This Material is unchanged as of this date.		
08/14/2019	This Material is unchanged as of this date.		
02/03/2020	This Material is unchanged as of this date.		
08/28/2020	This Material is unchanged as of this date.		
02/10/2021	This Material is unchanged as of this date.		
08/11/2021	This Material is unchanged as of this date.		
02/18/2022	This Material is unchanged as of this date.		

10-052AAA	ASSUMED	NO SAMPLE	( NS )
-----------	---------	-----------	--------

**MAIN BUILDING**

THREE ELECTRICAL ROOMS, PREP ROOM, THREE STORAGE ROOMS, AND DARK ROOM

VINYL FLOOR TILE

1,340 SF

09/12/2005	12"X12" beige VINYL FLOOR TILE. This Material is in GOOD condition as of this date.		
03/06/2007	Damage Observed.<5% Physical Damage - in the form of 3 chipped Tiles and 1 missing Tile in center of Staff Workroom. Material Condition changed from GOOD to FAIR overall. No other changes as of this date.		
11/07/2007	All Damages repaired and replaced with New Material. This Material is in GOOD condition as of this date.		
10/11/2012	Damage Observed. <5% Physical Damage - in the form of Electrical Room, next to Pod A, has 1 Tile missing and 1 Tile is loose. Material condition changed from GOOD to FAIR overall. No other changes as of this date.		
03/05/2014	This Material is unchanged as of this date.		
08/27/2014	This Material is unchanged as of this date.		
03/17/2015	This Material is unchanged as of this date.		
09/18/2015	This Material is unchanged as of this date.		
03/22/2016	This Material is unchanged as of this date.		
09/13/2016	This Material is unchanged as of this date.		
03/30/2017	This Material is unchanged as of this date.		

**SURVEY REPORT FOR**  
**SIERRAMONT MIDDLE SCHOOL**

**BUILDING NAME**

**LOCATION**

**MATERIAL TYPE**

**QTY (APPROXIMATE)**

**COMMENTS**

<b>SAMPLE NO.</b>	<b>ASBESTOS CONTENT</b>	<b>ASBESTOS NAME</b>	<b>ASBESTOS CODE</b>
09/01/2017		This Material is unchanged as of this date.	
02/14/2018		This Material is unchanged as of this date.	
08/15/2018		Additional Damage Observed. 2 SF of Water Damage with Seeping Mastic and 1 Broken Tile by Men's Restroom. No other changes as of this date.	
02/06/2019		This Material is unchanged as of this date.	
08/14/2019		This Material is unchanged as of this date.	
02/03/2020		This Material is unchanged as of this date.	
08/28/2020		This Material is unchanged as of this date.	
02/10/2021		This Material is unchanged as of this date.	
08/11/2021		This Material is unchanged as of this date.	
02/18/2022		This Material is unchanged as of this date.	
<b>05-212AAA</b>	<b>ASSUMED</b>	<b>NO SAMPLE</b>	<b>( NS )</b>

**MAIN BUILDING**

THREE ELECTRICAL ROOMS, PREP ROOM, THREE STORAGE ROOMS, AND DARK ROOM

VINYL FLOOR TILE MASTIC

1,340 SF

09/12/2005	Mastic/Adhesive fOR 12"X12" beige VINYL FLOOR TILE. This Material is in GOOD condition as of this date.
03/06/2007	Damage Observed. <5% Physical Damage - in the form of 3 chipped Tiles and 1 missing Tile in center of Staff Workroom. Damage Condition changed from GOOD to FAIR overall. Friability changed from Non-Friable to Friable. No other changes as of this date.
11/07/2007	All Damages Repaired and Replaced with New Material. Friability changed from Moderate to Low. This Material is in GOOD condition as of this date.
10/11/2012	Damage Observed. <5% Physical Damage - in the form of Electrical Room, next to Pod A, has 1 Tile missing and 1 Tile is loose. Material condition changed from GOOD to FAIR overall. No other changes as of this date.
03/05/2014	This Material is unchanged as of this date.
08/27/2014	This Material is unchanged as of this date.
03/17/2015	This Material is unchanged as of this date.
09/18/2015	This Material is unchanged as of this date.

**SURVEY REPORT FOR**  
**SIERRAMONT MIDDLE SCHOOL**

**BUILDING NAME**

**LOCATION**

**MATERIAL TYPE**

**QTY (APPROXIMATE)**

**COMMENTS**

<b>SAMPLE NO.</b>	<b>ASBESTOS CONTENT</b>	<b>ASBESTOS NAME</b>	<b>ASBESTOS CODE</b>
03/22/2016	This Material is unchanged as of this date.		
09/13/2016	This Material is unchanged as of this date.		
03/30/2017	This Material is unchanged as of this date.		
09/01/2017	This Material is unchanged as of this date.		
02/14/2018	This Material is unchanged as of this date.		
08/15/2018	Additional Damage Observed. 2 SF of Water Damage with Seeping Mastic and 1 Broken Tile by Men's Restroom. No other changes as of this date.		
02/06/2019	This Material is unchanged as of this date.		
08/14/2019	This Material is unchanged as of this date.		
02/03/2020	This Material is unchanged as of this date.		
08/28/2020	This Material is unchanged as of this date.		
02/10/2021	This Material is unchanged as of this date.		
08/11/2021	This Material is unchanged as of this date.		
02/18/2022	This Material is unchanged as of this date.		
<b>05-212AAA</b>	<b>ASSUMED</b>	<b>NO SAMPLE</b>	<b>( NS )</b>

# SURVEY REPORT FOR

## SIERRAMONT MIDDLE SCHOOL

<b>BUILDING NAME</b>					
<b>LOCATION</b>					
<b>MATERIAL TYPE</b>				<b>QTY (APPROXIMATE)</b>	
<b>COMMENTS</b>					

SAMPLE NO.	ASBESTOS CONTENT	ASBESTOS NAME	ASBESTOS CODE
------------	------------------	---------------	---------------

**METAL STORAGE CONTAINERS (4 EA)**

**METAL STORAGE CONTAINERS (4 EA)**

05/14/2009	BUILDING NOTES:
05/14/2009	Metal Storage Containers (2 EA).
09/04/2009	Building Name changed from METAL STORAGE CONTAINERS (2 EA) to METAL STORAGE CONTAINERS (3 EA). (2 are located in the Shop's Storage Yard next to Classrooms 22-25. 1 is located on West side of the Locker Rooms Building next to Multipurpose Room).
08/31/2010	Building Name changed from METAL STORAGE CONTAINERS (3 EA) to METAL STORAGE CONTAINERS (4 EA). Area changed from 920 SF to 1,420 SF.

**METAL STORAGE CONTAINERS (4 EA)**

METAL STORAGE CONTAINERS (4 EA)

STORAGE CONTAINER

1,420 SF

03/22/2016	Metal Storage Structures. 4 EA, Approximately 355 SF EA.
09/13/2016	This Material is unchanged as of this date.
03/30/2017	This Material is unchanged as of this date.
09/01/2017	This Material is unchanged as of this date.
02/14/2018	This Material is unchanged as of this date.
08/15/2018	This Material is unchanged as of this date.
02/06/2019	This Material is unchanged as of this date.
08/14/2019	This Material is unchanged as of this date.
02/03/2020	This Material is unchanged as of this date.
08/28/2020	This Material is unchanged as of this date.
02/10/2021	This Material is unchanged as of this date.
02/18/2022	This Material is unchanged as of this date.

16-074.NS	ASSUMED	NO SAMPLE	( NS )
-----------	---------	-----------	--------



# SURVEY REPORT FOR

## SIERRAMONT MIDDLE SCHOOL

<b>BUILDING NAME</b>					
<b>LOCATION</b>					
<b>MATERIAL TYPE</b>				<b>QTY (APPROXIMATE)</b>	
<b>COMMENTS</b>					

SAMPLE NO.	ASBESTOS CONTENT	ASBESTOS NAME	ASBESTOS CODE
------------	------------------	---------------	---------------

**MULTI-PURPOSE BUILDING**

**MULTI-PURPOSE BUILDING**

03/06/2007 BUILDING NOTES:

03/06/2007 Building Name changed from GYM, LOCKER ROOMS, AND MUSIC ROOMS to MULTI-PURPOSE BUILDING. No other changes as of this date.

**MULTI-PURPOSE BUILDING**

ASSEMBLY ROOM OF MULTI-PURPOSE ROOM

VINYL WALL COVER

500 SF

03/11/2010 Vinyl Cover on Accordion Wall Partition. Damage Observed. <5% Physical Damage - in the form of existing cuts and holes observed. Mastic is not present. This Material is in FAIR condition as of this date.

03/05/2014 This Material is unchanged as of this date.

08/27/2014 This Material is unchanged as of this date.

03/17/2015 This Material is unchanged as of this date.

09/18/2015 This Material is unchanged as of this date.

03/22/2016 This Material is unchanged as of this date.

09/13/2016 This Material is unchanged as of this date.

03/30/2017 This Material is unchanged as of this date.

09/01/2017 Repairs Observed. Original Vinyl has been Replaced with Replacement Material. No Holes or Cuts are present. Material Condition changed from FAIR to GOOD. Friability changed from Friable to Non-Friable. No other changes as of this date.

02/14/2018 This Material is unchanged as of this date.

08/15/2018 This Material is unchanged as of this date.

02/06/2019 This Material is unchanged as of this date.

08/14/2019 This Material is unchanged as of this date.

02/03/2020 This Material is unchanged as of this date.

08/28/2020 This Material is unchanged as of this date.

**SURVEY REPORT FOR**  
**SIERRAMONT MIDDLE SCHOOL**

**BUILDING NAME**

**LOCATION**

**MATERIAL TYPE**

**QTY (APPROXIMATE)**

**COMMENTS**

SAMPLE NO.	ASBESTOS CONTENT	ASBESTOS NAME	ASBESTOS CODE
------------	------------------	---------------	---------------

02/10/2021 This Material is unchanged as of this date.

02/18/2022 This Material is unchanged as of this date.

10-052AAA	ASSUMED	NO SAMPLE	( NS )
-----------	---------	-----------	--------

**MULTI-PURPOSE BUILDING**

BOILER ROOM NEXT TO GIRLS LOCKER ROOM

DUCT WRAP TAPE

20 SF

09/12/2005 Duct Wrap Tape. This Material is in GOOD condition as of this date.

09/26/2013 This Material is unchanged as of this date.

03/05/2014 This Material is unchanged as of this date.

08/27/2014 This Material is unchanged as of this date.

03/17/2015 This Material is unchanged as of this date.

09/18/2015 This Material is unchanged as of this date.

03/22/2016 This Material is unchanged as of this date.

09/13/2016 This Material is unchanged as of this date.

03/30/2017 This Material is unchanged as of this date.

09/01/2017 This Material is unchanged as of this date.

02/14/2018 This Material is unchanged as of this date.

08/15/2018 This Material is unchanged as of this date.

02/06/2019 This Material is unchanged as of this date.

08/14/2019 This Material is unchanged as of this date.

02/03/2020 This Material is unchanged as of this date.

08/28/2020 This Material is unchanged as of this date.

02/10/2021 This Material is unchanged as of this date.

02/18/2022 This Material is unchanged as of this date.

05-212AAA	ASSUMED	NO SAMPLE	( NS )
-----------	---------	-----------	--------

# SURVEY REPORT FOR

## SIERRAMONT MIDDLE SCHOOL

**BUILDING NAME**

**LOCATION**

**MATERIAL TYPE**

**QTY (APPROXIMATE)**

**COMMENTS**

SAMPLE NO.	ASBESTOS CONTENT	ASBESTOS NAME	ASBESTOS CODE
------------	------------------	---------------	---------------

**MULTI-PURPOSE BUILDING**

BOYS AND GIRLS, LOCKER ROOMS, COACHES OFFICES, MUSIC ROOM

BASEBOARD MASTIC

500 LF

09/13/2016	Mastic/Adhesive for New 6" Baseboard installed during the Summer 2016 Floor Project. This Material is in GOOD condition as of this date.
03/30/2017	This Material is unchanged as of this date.
09/01/2017	This Material is unchanged as of this date.
02/14/2018	This Material is unchanged as of this date.
08/15/2018	This Material is unchanged as of this date.
02/06/2019	This Material is unchanged as of this date.
08/14/2019	This Material is unchanged as of this date.
02/03/2020	This Material is unchanged as of this date.
08/28/2020	This Material is unchanged as of this date.
02/10/2021	This Material is unchanged as of this date.
02/18/2022	This Material is unchanged as of this date.

16-213AAA	NEW	NO SAMPLE	( NS )
-----------	-----	-----------	--------

**MULTI-PURPOSE BUILDING**

BOYS AND GIRLS RESTROOMS, KITCHEN RESTROOM, LOCKER ROOMS, AND BOYS' AND GIRLS' COACHES' RESTROOM

MORTAR MISCELLANEOUS

2,050 SF

10/16/2008	Grout for 4"x4" Multi-Colored Ceramic Wall Tiles. This Material is in GOOD condition as of this date.
03/11/2010	Location Description changed from BOYS AND GIRLS RESTROOMS, KITCHEN RESTROOM to BOYS AND GIRLS RESTROOMS, KITCHEN RESTROOM, AND LOCKER ROOMS. Quantity changed from 1,100 SF to 1,700 SF. No other changes as of this date.
12/01/2011	Location Description changed from BOYS AND GIRLS RESTROOMS, KITCHEN RESTROOM, AND LOCKER ROOMS to BOYS AND GIRLS RESTROOMS, KITCHEN RESTROOM, LOCKER ROOMS, AND BOYS' AND GIRLS' COACHES' RESTROOM. Quantity changed from 1,700 SF to 2,050 SF. No other changes as of this date.
03/05/2014	This Material is unchanged as of this date.

# SURVEY REPORT FOR

## SIERRAMONT MIDDLE SCHOOL

**BUILDING NAME**

**LOCATION**

**MATERIAL TYPE**

**QTY (APPROXIMATE)**

**COMMENTS**

SAMPLE NO.	ASBESTOS CONTENT	ASBESTOS NAME	ASBESTOS CODE
08/27/2014	This Material is unchanged as of this date.		
03/17/2015	This Material is unchanged as of this date.		
09/18/2015	This Material is unchanged as of this date.		
03/22/2016	This Material is unchanged as of this date.		
09/13/2016	This Material is unchanged as of this date.		
03/30/2017	This Material is unchanged as of this date.		
09/01/2017	Damage Observed. <5% Physical Damage - in the form of 2 Cracked Tiles in the Girls Locker Room. Material Condition changed from GOOD to FAIR. Friability changed from Non-Friable to Friable. No other changes as of this date.		
02/14/2018	This Material is unchanged as of this date.		
08/15/2018	This Material is unchanged as of this date.		
02/06/2019	This Material is unchanged as of this date.		
08/14/2019	This Material is unchanged as of this date.		
02/03/2020	This Material is unchanged as of this date.		
08/28/2020	Additional Damage Observed. <5% Physical Damage in the form of 7 Tiles with Holes in Boys Restroom near Boys Locker Room Entry. Material remains in FAIR condition overall. No other changes as of this date.		
02/10/2021	This Material is unchanged as of this date.		
02/18/2022	This Material is unchanged as of this date.		
<b>08-241AAA</b>	<b>ASSUMED</b>	<b>NO SAMPLE</b>	<b>( NS )</b>

**MULTI-PURPOSE BUILDING**

ENTIRE BUILDING

SMOOTH WALL MISCELLANEOUS

18,000 SF

09/12/2005	Gypsum Wallboard System Walls and Ceilings. This Material is in GOOD condition as of this date.
03/06/2007	Material Description changed from 'Gypsum Wallboard System Walls and Ceilings.' to 'Gypsum Wallboard System, (under 4'x10' Pressed Wood Wall Panel with Vinyl Wall Cover in some areas).' No other changes as of this date.
05/14/2009	5 SF is Damaged in the PE Storage Room with scratches and holes. Holes present in the Electrical Panel Room. 20 SF is Damaged in the Boiler Room behind the Boiler and the Boiler Room has several holes and cuts. This Material is in FAIR condition as of this date.

# SURVEY REPORT FOR

## SIERRAMONT MIDDLE SCHOOL

**BUILDING NAME**

**LOCATION**

**MATERIAL TYPE**

**QTY (APPROXIMATE)**

**COMMENTS**

SAMPLE NO.	ASBESTOS CONTENT	ASBESTOS NAME	ASBESTOS CODE
09/04/2009	Material remains in <5% Physical Damage and <10% Water Damage. This Material is unchanged as of this date.		
03/11/2010	Additional Damage observed in the form of several holes, cuts and gouging on various surfaces of Walls in Multi-Purpose Room. Friability changed from Low to Moderate to reflect this change.		
12/01/2011	Additional Damage - in the form of hole observed on Wall of Boys Coaches Office. No other changes as of this date.		
03/05/2014	This Material is unchanged as of this date.		
08/27/2014	This Material is unchanged as of this date.		
03/17/2015	This Material is unchanged as of this date.		
09/18/2015	This Material is unchanged as of this date.		
02/08/2016	Sample 16-031-075 collected from Multi-Use 92, Drywall.		
03/22/2016	Additional Damage observed. Boys Locker Room has a 6 SQ" hole on Wall. Stage has 2 SF of missing Paint, and Skimcoat. White Gypsum Board Paper Cover is exposed due to 6 SQ" of cracks and missing Skimcoat. No other changes as of this date.		
09/13/2016	Repairs Observed. Damages repaired as of this date. Material Condition changed from FAIR to GOOD. No other changes as of this date.		
03/30/2017	This Material is unchanged as of this date.		
09/01/2017	This Material is unchanged as of this date.		
02/14/2018	This Material is unchanged as of this date.		
08/15/2018	This Material is unchanged as of this date.		
02/06/2019	This Material is unchanged as of this date.		
08/14/2019	This Material is unchanged as of this date.		
02/03/2020	This Material is unchanged as of this date.		
08/28/2020	This Material is unchanged as of this date.		
02/10/2021	This Material is unchanged as of this date.		
02/18/2022	This Material is unchanged as of this date.		
<b>05-212AAA</b>	<b>ASSUMED</b>	<b>NO SAMPLE</b>	<b>( NS )</b>
<b>16-031-075</b>	<b>ND</b>	<b>NONE DETECTED</b>	<b>( ND )</b>

**SURVEY REPORT FOR**  
**SIERRAMONT MIDDLE SCHOOL**

<b>BUILDING NAME</b>					
<b>LOCATION</b>					
<b>MATERIAL TYPE</b>				<b>QTY (APPROXIMATE)</b>	
<b>COMMENTS</b>					

SAMPLE NO.	ASBESTOS CONTENT	ASBESTOS NAME	ASBESTOS CODE
------------	------------------	---------------	---------------

**MULTI-PURPOSE BUILDING**

ENTIRE BUILDING

SMOOTH WALL SURFACING

18,000 SF

08/24/2006	Skim Coat for Gypsum Wallboard System Walls and Ceilings. This Material is in GOOD condition as of this date.
03/06/2007	Material Description changed from ' Skim Coat for Gypsum Wallboard System Walls and Ceilings. ' to ' Skim Coat for Gypsum Wallboard System Walls and Ceilings, (under 4'x10' Pressed Wood Wall Panel with Vinyl Wall Cover in some areas). ' No other changes as of this date.
05/14/2009	5 SF is Damaged in the PE Storage Room with scratches and holes. Holes present in the Electrical Panel Room. 20 SF is Damaged in the Boiler Room behind the Boiler and the Boiler Room has several holes and cuts. This Material is in FAIR condition as of this date.
09/04/2009	Material remains in <5% Physical Damage and <10% Water Damage. This Material is unchanged as of this date.
03/11/2010	Additional Damage observed in the form of several holes, cuts and gouging on various surfaces of Walls in Multi-Purpose Room. Friability changed from Low to Moderate to reflect this change.
12/01/2011	Additional Damage - in the form of hole observed on Wall of Boys' Coaches' Office. No other changes as of this date.
03/05/2014	This Material is unchanged as of this date.
08/27/2014	This Material is unchanged as of this date.
03/17/2015	This Material is unchanged as of this date.
09/18/2015	This Material is unchanged as of this date.
03/22/2016	Additional Damage observed. Boys Locker Room has a 6 SQ" hole on Wall. Stage has 2 SF of missing paint, and Skimcoat. White Gypsum Board Paper Cover is exposed due to 6 SQ" of cracks and missing Skimcoat. No other changes as of this date.
09/13/2016	Repairs Observed. Damages repaired as of this date. Material Condition changed from FAIR to GOOD. No other changes as of this date.
03/30/2017	This Material is unchanged as of this date.
09/01/2017	This Material is unchanged as of this date.
02/14/2018	This Material is unchanged as of this date.
08/15/2018	This Material is unchanged as of this date.
02/06/2019	This Material is unchanged as of this date.

# SURVEY REPORT FOR

## SIERRAMONT MIDDLE SCHOOL

<b>BUILDING NAME</b>					
<b>LOCATION</b>					
<b>MATERIAL TYPE</b>					<b>QTY (APPROXIMATE)</b>
<b>COMMENTS</b>					

SAMPLE NO.	ASBESTOS CONTENT	ASBESTOS NAME	ASBESTOS CODE
08/14/2019	This Material is unchanged as of this date.		
02/03/2020	This Material is unchanged as of this date.		
08/28/2020	This Material is unchanged as of this date.		
02/10/2021	This Material is unchanged as of this date.		
02/18/2022	This Material is unchanged as of this date.		
<b>06-223AAA</b>	<b>ASSUMED</b>	<b>NO SAMPLE</b>	<b>( NS )</b>

### MULTI-PURPOSE BUILDING

#### EXTERIOR WALLS AND OVERHANG

##### ROUGH WALL

14,360 SF

09/12/2005	Stucco Walls and Overhang. This Material is in GOOD condition as of this date.
03/06/2007	Location Description changed from EXTERIOR WALLS AND OVERHANG to EXTERIOR WALLS AND OVERHANGS. Material Description changed from 'Stucco Walls and Overhang' to ' Stucco Exterior Walls and Overhangs'. No other changes as of this date.
03/05/2014	This Material is unchanged as of this date.
08/27/2014	This Material is unchanged as of this date.
03/17/2015	This Material is unchanged as of this date.
09/18/2015	This Material is unchanged as of this date.
03/22/2016	This Material is unchanged as of this date.
09/13/2016	This Material is unchanged as of this date.
03/30/2017	This Material is unchanged as of this date.
09/01/2017	This Material is unchanged as of this date.
02/14/2018	This Material is unchanged as of this date.
08/15/2018	This Material is unchanged as of this date.
02/06/2019	This Material is unchanged as of this date.
08/14/2019	This Material is unchanged as of this date.
02/03/2020	This Material is unchanged as of this date.

# SURVEY REPORT FOR

## SIERRAMONT MIDDLE SCHOOL

<b>BUILDING NAME</b>					
<b>LOCATION</b>					
<b>MATERIAL TYPE</b>				<b>QTY (APPROXIMATE)</b>	
<b>COMMENTS</b>					

SAMPLE NO.	ASBESTOS CONTENT	ASBESTOS NAME	ASBESTOS CODE
------------	------------------	---------------	---------------

08/28/2020	This Material is unchanged as of this date.		
02/10/2021	Damage Observed. <5% Physical Damage - in the form of 2 LF of Cracks in Food Serving Area. Material condition changed from GOOD to FAIR overall. Friability changed from Non-Friable to Friable. No other changes as of this date.		
02/18/2022	This Material is unchanged as of this date.		

05-212AAA	ASSUMED	NO SAMPLE	( NS )
-----------	---------	-----------	--------

### MULTI-PURPOSE BUILDING

#### EXTERIOR WALLS AND OVERHANG

ROUGH WALL SURFACING 14,360 SF

09/12/2005	Skim Coat for Stucco Walls and Overhang. This Material is in GOOD condition as of this date.		
03/06/2007	Location Description changed from EXTERIOR WALLS AND OVERHANG to EXTERIOR WALLS AND OVERHANGS. Material Description changed from 'Skim Coat for Stucco Walls and Overhang' to ' Skim Coat for Stucco Exterior Walls and Overhangs'. No other changes as of this date.		
03/05/2014	This Material is unchanged as of this date.		
08/27/2014	This Material is unchanged as of this date.		
03/17/2015	This Material is unchanged as of this date.		
09/18/2015	This Material is unchanged as of this date.		
03/22/2016	This Material is unchanged as of this date.		
09/13/2016	This Material is unchanged as of this date.		
03/30/2017	This Material is unchanged as of this date.		
09/01/2017	This Material is unchanged as of this date.		
02/14/2018	This Material is unchanged as of this date.		
08/15/2018	This Material is unchanged as of this date.		
02/06/2019	This Material is unchanged as of this date.		
08/14/2019	This Material is unchanged as of this date.		
02/03/2020	This Material is unchanged as of this date.		
08/28/2020	This Material is unchanged as of this date.		



# SURVEY REPORT FOR

## SIERRAMONT MIDDLE SCHOOL

**BUILDING NAME**

**LOCATION**

**MATERIAL TYPE**

**COMMENTS**

**QTY (APPROXIMATE)**

SAMPLE NO.	ASBESTOS CONTENT	ASBESTOS NAME	ASBESTOS CODE
------------	------------------	---------------	---------------

02/10/2021	Damage Observed. <5% Physical Damage - in the form of 2 LF of Cracks in Food Serving Area. Material condition changed from GOOD to FAIR overall. Friability changed from Non-Friable to Friable. No other changes as of this date.
------------	--

02/18/2022	This Material is unchanged as of this date.
------------	---

05-212AAA	ASSUMED	NO SAMPLE	( NS )
-----------	---------	-----------	--------

**MULTI-PURPOSE BUILDING**

KITCHEN

SEALANT

1,200 LF

05/14/2009	Sealant/Caulking for freezer walls and ceiling. This Material is in GOOD condition as of this date.
------------	---

09/26/2013	Friability changed from Low to Non. No other changes as of this date.
------------	---

03/05/2014	This Material is unchanged as of this date.
------------	---

08/27/2014	This Material is unchanged as of this date.
------------	---

03/17/2015	This Material is unchanged as of this date.
------------	---

09/18/2015	This Material is unchanged as of this date.
------------	---

03/22/2016	This Material is unchanged as of this date.
------------	---

09/13/2016	This Material is unchanged as of this date.
------------	---

03/30/2017	This Material is unchanged as of this date.
------------	---

09/01/2017	This Material is unchanged as of this date.
------------	---

02/14/2018	This Material is unchanged as of this date.
------------	---

08/15/2018	This Material is unchanged as of this date.
------------	---

02/06/2019	This Material is unchanged as of this date.
------------	---

08/14/2019	This Material is unchanged as of this date.
------------	---

02/03/2020	This Material is unchanged as of this date.
------------	---

08/28/2020	This Material is unchanged as of this date.
------------	---

02/10/2021	This Material is unchanged as of this date.
------------	---

02/18/2022	This Material is unchanged as of this date.
------------	---

05-212AAA	ASSUMED	NO SAMPLE	( NS )
-----------	---------	-----------	--------

SF=Sq. Ft, I=Inches, LF=Linear Ft., N=Number, EA=Each

*HazMat Doc. All Rights Reserved.*

# SURVEY REPORT FOR

## SIERRAMONT MIDDLE SCHOOL

<b>BUILDING NAME</b>					
<b>LOCATION</b>					
<b>MATERIAL TYPE</b>				<b>QTY (APPROXIMATE)</b>	
<b>COMMENTS</b>					

SAMPLE NO.	ASBESTOS CONTENT	ASBESTOS NAME	ASBESTOS CODE
09-098AAA	ASSUMED	NO SAMPLE	( NS )

**MULTI-PURPOSE BUILDING**

KITCHEN

VINYL SHEETING

1,400 SF

- 10/16/2008 Grey Vinyl Sheeting. This Material is in GOOD condition as of this date.
- 09/26/2013 Friability changed from LOW to NON. No other changes as of this date.
- 03/05/2014 This Material is unchanged as of this date.
- 08/27/2014 This Material is unchanged as of this date.
- 03/17/2015 This Material is unchanged as of this date.
- 09/18/2015 This Material is unchanged as of this date.
- 03/22/2016 This Material is unchanged as of this date.
- 09/13/2016 This Material is unchanged as of this date.
- 03/30/2017 This Material is unchanged as of this date.
- 09/01/2017 This Material is unchanged as of this date.
- 02/14/2018 This Material is unchanged as of this date.
- 08/15/2018 This Material is unchanged as of this date.
- 02/06/2019 This Material is unchanged as of this date.
- 08/14/2019 This Material is unchanged as of this date.
- 02/03/2020 This Material is unchanged as of this date.
- 08/28/2020 This Material is unchanged as of this date.
- 02/10/2021 This Material is unchanged as of this date.
- 02/18/2022 This Material is unchanged as of this date.

08-241AAA	ASSUMED	NO SAMPLE	( NS )
-----------	---------	-----------	--------

**SURVEY REPORT FOR**  
**SIERRAMONT MIDDLE SCHOOL**

**BUILDING NAME**

**LOCATION**

**MATERIAL TYPE**

**QTY (APPROXIMATE)**

**COMMENTS**

SAMPLE NO.	ASBESTOS CONTENT	ASBESTOS NAME	ASBESTOS CODE
------------	------------------	---------------	---------------

**MULTI-PURPOSE BUILDING**

KITCHEN

VINYL SHEETING BACKING PAPER/MASTIC

1,400 SF

10/16/2008 Backing Paper for Vinyl Sheeting. This Material is in GOOD condition as of this date.

03/05/2014 This Material is unchanged as of this date.

08/27/2014 This Material is unchanged as of this date.

03/17/2015 This Material is unchanged as of this date.

09/18/2015 This Material is unchanged as of this date.

03/22/2016 This Material is unchanged as of this date.

09/13/2016 This Material is unchanged as of this date.

03/30/2017 This Material is unchanged as of this date.

09/01/2017 This Material is unchanged as of this date.

02/14/2018 This Material is unchanged as of this date.

08/15/2018 This Material is unchanged as of this date.

02/06/2019 This Material is unchanged as of this date.

08/14/2019 This Material is unchanged as of this date.

02/03/2020 This Material is unchanged as of this date.

08/28/2020 This Material is unchanged as of this date.

02/10/2021 This Material is unchanged as of this date.

02/18/2022 This Material is unchanged as of this date.

08-241AAA	ASSUMED	NO SAMPLE	( NS )
-----------	---------	-----------	--------

**MULTI-PURPOSE BUILDING**

KITCHEN EXTERIOR STOARGE (CAGED AREA) AND EXTERIOR WALL CAVITIES

PIPE FITTING INSULATION

6 LF

09/12/2005 Pipe Fitting Insulation, 2 Fittings/4 Mudded Joints. This Material is in GOOD condition as of this date.

# SURVEY REPORT FOR

## SIERRAMONT MIDDLE SCHOOL

<b>BUILDING NAME</b>					
<b>LOCATION</b>					
<b>MATERIAL TYPE</b>				<b>QTY (APPROXIMATE)</b>	
<b>COMMENTS</b>					

SAMPLE NO.	ASBESTOS CONTENT	ASBESTOS NAME	ASBESTOS CODE
05/14/2009	Additional Material may also exist in Attic, Plenums, Wall/Ceiling cavities and other inaccessible locations. No other changes as of this date.		
03/05/2014	This Material is unchanged as of this date.		
08/27/2014	This Material is unchanged as of this date.		
03/17/2015	This Material is unchanged as of this date.		
09/18/2015	This Material is unchanged as of this date.		
03/22/2016	This Material is unchanged as of this date.		
09/13/2016	This Material is unchanged as of this date.		
03/30/2017	This Material is unchanged as of this date.		
09/01/2017	This Material is unchanged as of this date.		
02/14/2018	This Material is unchanged as of this date.		
08/15/2018	This Material is unchanged as of this date.		
02/06/2019	This Material is unchanged as of this date.		
08/14/2019	This Material is unchanged as of this date.		
02/03/2020	This Material is unchanged as of this date.		
08/28/2020	This Material is unchanged as of this date.		
02/10/2021	This Material is unchanged as of this date.		
02/18/2022	This Material is unchanged as of this date.		
<b>05-212AAA</b>	<b>ASSUMED</b>	<b>NO SAMPLE</b>	<b>( NS )</b>

**MULTI-PURPOSE BUILDING**

KITCHEN, STORAGE, ELECTRICAL ROOM, RESTROOM, TABLE STORAGE ROOM, LOCKERS AREA, AND LANDING TO STAGE MULTI-PURPOSE ROOM

FIRE DOOR CORE INSULATION 360 SF

- 09/12/2005 Fire Door Core Insulation (8 EA DOORS). This Material is in GOOD condition as of this date.
- 03/06/2007 Friability changed from Low to High. No other changes as of this date.

# SURVEY REPORT FOR

## SIERRAMONT MIDDLE SCHOOL

**BUILDING NAME**

**LOCATION**

**MATERIAL TYPE**

**COMMENTS**

**QTY (APPROXIMATE)**

SAMPLE NO.	ASBESTOS CONTENT	ASBESTOS NAME	ASBESTOS CODE
------------	------------------	---------------	---------------

10/16/2008	Location Description changed from KITCHEN, STORAGE, ELECTRICAL ROOM, RESTROOM, AND TABLE STORAGE ROOM to KITCHEN, STORAGE, ELECTRICAL ROOM, RESTROOM, TABLE STORAGE ROOM, LOCKERS AREA, AND LANDING TO STAGE MULTI-PURPOSE ROOM. Material Quantity changed from 168 SF to 360 SF to reflect this fact. Material Description changed from ' FIRE DOOR CORE INSULATION, (8 EA DOORS). ' to ' FIRE DOOR CORE INSULATION, (17 EA DOORS). ' Damage in Chair Storage. No other changes as of this date.		
03/05/2014	This Material is unchanged as of this date.		
08/27/2014	This Material is unchanged as of this date.		
03/17/2015	This Material is unchanged as of this date.		
09/18/2015	This Material is unchanged as of this date.		
03/22/2016	This Material is unchanged as of this date.		
09/13/2016	This Material is unchanged as of this date.		
03/30/2017	This Material is unchanged as of this date.		
09/01/2017	This Material is unchanged as of this date.		
02/14/2018	This Material is unchanged as of this date.		
08/15/2018	This Material is unchanged as of this date.		
02/06/2019	This Material is unchanged as of this date.		
08/14/2019	This Material is unchanged as of this date.		
02/03/2020	This Material is unchanged as of this date.		
08/28/2020	This Material is unchanged as of this date.		
02/10/2021	This Material is unchanged as of this date.		
02/18/2022	This Material is unchanged as of this date.		

05-212AAA	ASSUMED	NO SAMPLE	( NS )
-----------	---------	-----------	--------

**MULTI-PURPOSE BUILDING**

MULTI-PURPOSE ROOM

MASTIC/ADHESIVE

5,000 SF

09/13/2016 New Mastic/Adhesive for Vinyl Floor Sheeting with Hardwood Floor Patern installed Summer 2016 Modernization Project. Material is in GOOD condition as of this date.

**SURVEY REPORT FOR**  
**SIERRAMONT MIDDLE SCHOOL**

**BUILDING NAME**

**LOCATION**

**MATERIAL TYPE**

**COMMENTS**

**QTY (APPROXIMATE)**

SAMPLE NO.	ASBESTOS CONTENT	ASBESTOS NAME	ASBESTOS CODE
------------	------------------	---------------	---------------

03/30/2017	This Material is unchanged as of this date.		
09/01/2017	This Material is unchanged as of this date.		
02/14/2018	This Material is unchanged as of this date.		
08/15/2018	This Material is unchanged as of this date.		
02/06/2019	This Material is unchanged as of this date.		
08/14/2019	This Material is unchanged as of this date.		
02/03/2020	This Material is unchanged as of this date.		
08/28/2020	This Material is unchanged as of this date.		
02/10/2021	This Material is unchanged as of this date.		
02/18/2022	This Material is unchanged as of this date.		

16-213AAA	NEW	NO SAMPLE	( NS )
-----------	-----	-----------	--------

**MULTI-PURPOSE BUILDING**

MULTI-PURPOSE ROOM

VINYL SHEETING

5,000 SF

09/13/2016	New Vinyl Floor Sheeting with Hardwood Floor Patern installed Summer 2016 Modernization Project. Material is in GOOD condition as of this date.		
03/30/2017	This Material is unchanged as of this date.		
09/01/2017	This Material is unchanged as of this date.		
02/14/2018	This Material is unchanged as of this date.		
08/15/2018	This Material is unchanged as of this date.		
02/06/2019	This Material is unchanged as of this date.		
08/14/2019	This Material is unchanged as of this date.		
02/03/2020	This Material is unchanged as of this date.		
08/28/2020	This Material is unchanged as of this date.		
02/10/2021	This Material is unchanged as of this date.		
02/18/2022	This Material is unchanged as of this date.		

# SURVEY REPORT FOR

## SIERRAMONT MIDDLE SCHOOL

<b>BUILDING NAME</b>					
<b>LOCATION</b>					
<b>MATERIAL TYPE</b>				<b>QTY (APPROXIMATE)</b>	
<b>COMMENTS</b>					

SAMPLE NO.	ASBESTOS CONTENT	ASBESTOS NAME	ASBESTOS CODE
16-213AAA	NEW	NO SAMPLE	( NS )

**MULTI-PURPOSE BUILDING**

MULTI-PURPOSE ROOM, COACH'S OFFICE, STORAGE KITCHEN, AND STORAGE

VINYL FLOOR TILE 75 SF

10/16/2008	12"x12" Beige Vinyl Floor Tile. This Material is in GOOD condition as of this date.
05/14/2009	This Material is unchanged as of this date. (Apparent New Material identified by the AHERA accredited Inspector.)
12/01/2011	Location Description changed from MULTI-PURPOSE ROOM, COACH'S OFFICE, AND STORAGE KITCHEN to MULTI-PURPOSE ROOM, COACH'S OFFICE, STORAGE KITCHEN, AND STORAGE. Quantity changed from 7,500 SF to 7,600 SF. Damage: <5% Physical Damage - in the form of 2 Tiles are broken next to Back Entry Door of Multipurpose Room and Mastic/Adhesive is exposed. Material condition changed from GOOD to FAIR overall as of this date. Friability changed from Non to Low to reflect this change.
03/05/2014	This Material is unchanged as of this date.
08/27/2014	This Material is unchanged as of this date.
03/17/2015	This Material is unchanged as of this date.
09/18/2015	This Material is unchanged as of this date.
03/22/2016	This Material is unchanged as of this date.
09/13/2016	Material Re-assessed. Removed all except for Kitchen Storage. Material Quantity changed from 7,600 SF to 75 SF. Material is in GOOD condition overall . No other changes as of this date.
03/30/2017	This Material is unchanged as of this date.
09/11/2017	This Material is unchanged as of this date.
02/14/2018	This Material is unchanged as of this date.
08/15/2018	This Material is unchanged as of this date.
02/06/2019	This Material is unchanged as of this date.
08/14/2019	This Material is unchanged as of this date.
02/03/2020	This Material is unchanged as of this date.
08/28/2020	This Material is unchanged as of this date.
02/10/2021	This Material is unchanged as of this date.

SF= Sq. Ft, l=Inches, LF=Linear Ft., N=Number, EA=Each

# SURVEY REPORT FOR

## SIERRAMONT MIDDLE SCHOOL

**BUILDING NAME**

**LOCATION**

**MATERIAL TYPE**

**QTY (APPROXIMATE)**

**COMMENTS**

SAMPLE NO.	ASBESTOS CONTENT	ASBESTOS NAME	ASBESTOS CODE
------------	------------------	---------------	---------------

02/18/2022 This Material is unchanged as of this date.

08-241AAA	ASSUMED	NO SAMPLE	( NS )
-----------	---------	-----------	--------

**MULTI-PURPOSE BUILDING**

MULTI-PURPOSE ROOM, COACH'S OFFICE, STORAGE KITCHEN, AND STORAGE

VINYL FLOOR TILE MASTIC

75 SF

- 10/16/2008 Mastic/Adhesive for 12"x12" Beige Vinyl Floor Tile. This Material is in GOOD condition as of this date.
- 05/14/2009 This Material is unchanged as of this date. (Apparent New Material identified by the AHERA accredited Inspector.)
- 12/01/2011 Location Description changed from MULTI-PURPOSE ROOM, COACH'S OFFICE, AND STORAGE KITCHEN to MULTI-PURPOSE ROOM, COACH'S OFFICE, STORAGE KITCHEN, AND STORAGE. Quantity changed from 7,500 SF to 7,600 SF. Damage: <5% Physical Damage - in the form of 2 Tiles are broken next to back entry door of Multipurpose Room and Mastic is exposed. Material condition changed from GOOD to FAIR overall as of this date. Friability changed from Non to Low to reflect this change.
- 03/05/2014 This Material is unchanged as of this date.
- 08/27/2014 This Material is unchanged as of this date.
- 03/17/2015 This Material is unchanged as of this date.
- 09/18/2015 This Material is unchanged as of this date.
- 03/22/2016 This Material is unchanged as of this date.
- 09/13/2016 Material Re-assessed. Removed all except for Kitchen Storage. Material Quantitiy changed from 7,600 SF to 75 SF. Material is in GOOD condition overall . No other changes as of this date.
- 03/30/2017 This Material is unchanged as of this date.
- 09/01/2017 This Material is unchanged as of this date.
- 02/14/2018 This Material is unchanged as of this date.
- 08/15/2018 This Material is unchanged as of this date.
- 02/06/2019 This Material is unchanged as of this date.
- 08/14/2019 This Material is unchanged as of this date.
- 02/03/2020 This Material is unchanged as of this date.
- 08/28/2020 This Material is unchanged as of this date.



**SURVEY REPORT FOR  
SIERRAMONT MIDDLE SCHOOL**

<b>BUILDING NAME</b>	
<b>LOCATION</b>	
<b>MATERIAL TYPE</b>	<b>QTY (APPROXIMATE)</b>
<b>COMMENTS</b>	

<b>SAMPLE No.</b>	<b>ASBESTOS CONTENT</b>	<b>ASBESTOS NAME</b>	<b>ASBESTOS CODE</b>
-------------------	-------------------------	----------------------	----------------------

02/10/2021 This Material is unchanged as of this date.  
02/18/2022 This Material is unchanged as of this date.

<b>08-241AAA</b>	<b>ASSUMED</b>	<b>NO SAMPLE</b>	<b>( NS )</b>
------------------	----------------	------------------	---------------

**MULTI-PURPOSE BUILDING**

MUSIC ROOM, MUSIC OFFICE, PRACTICE ROOMS, STAGE AND STAGE STORAGE ROOM

CARPET MASTIC 3,800 SF

09/13/2016 New Mastic/Adhesive for Carpet installed Summer 2016 Modernization Project. Material is in GOOD condition as of this date.  
03/30/2017 This Material is unchanged as of this date.  
09/01/2017 This Material is unchanged as of this date.  
02/14/2018 This Material is unchanged as of this date.  
08/15/2018 This Material is unchanged as of this date.  
02/06/2019 This Material is unchanged as of this date.  
08/14/2019 This Material is unchanged as of this date.  
02/03/2020 This Material is unchanged as of this date.  
08/28/2020 This Material is unchanged as of this date.  
02/10/2021 This Material is unchanged as of this date.  
02/18/2022 This Material is unchanged as of this date.

<b>16-213AAA</b>	<b>NEW</b>	<b>NO SAMPLE</b>	<b>( NS )</b>
------------------	------------	------------------	---------------

**MULTI-PURPOSE BUILDING**

MUSIC ROOM, PRACTICE ROOMS (2), AND STAGE

WALL TILE 1,410 SF

10/16/2008 1'x1' Wall Tile. This Material is in GOOD condition as of this date.  
03/11/2010 Location Description changed from MUSIC ROOM to MUSIC ROOM, AND PRACTICE ROOMS (3). Quantity changed from 410 SF to 890 SF. No other changes as of this date.

# SURVEY REPORT FOR

## SIERRAMONT MIDDLE SCHOOL

**BUILDING NAME**

**LOCATION**

**MATERIAL TYPE**

**COMMENTS**

**QTY (APPROXIMATE)**

SAMPLE NO.	ASBESTOS CONTENT	ASBESTOS NAME	ASBESTOS CODE
------------	------------------	---------------	---------------

12/01/2011	Location Description changed from MUSIC ROOM, AND PRACTICE ROOMS (3) to MUSIC ROOM, PRACTICE ROOMS (2), AND STAGE. Quantity changed from 890 SF to 1,410 SF. Damage: <5% Physical Damage - in the form of Stage area has 1 Tile missing and Mastic is exposed. Material condition changed from GOOD to FAIR overall as of this date. Friability changed from Moderate to High to reflect this change.		
03/05/2014	This Material is unchanged as of this date.		
08/27/2014	This Material is unchanged as of this date.		
03/17/2015	This Material is unchanged as of this date.		
09/18/2015	This Material is unchanged as of this date.		
03/22/2016	Partial Repair made and Additional Damage observed. Missing Wall Tile of Stage Area has been Replaced. Lower level of the Wall Tile has 60 SF of Tiles with small holes, and cuts. No other changes as of this date.		
09/13/2016	This Material is unchanged as of this date.		
03/30/2017	Additional Damage Observed. 2 Tiles Missing Mastic Exposed Stage. No other changes as of this date.		
09/01/2017	This Material is unchanged as of this date.		
02/14/2018	This Material is unchanged as of this date.		
08/15/2018	This Material is unchanged as of this date.		
02/06/2019	This Material is unchanged as of this date.		
08/14/2019	This Material is unchanged as of this date.		
02/03/2020	This Material is unchanged as of this date.		
08/28/2020	Additional Damage Observed. <5% Physical Damage in the form of 6 Tiles with Holes in Music Room. 3 Tiles with Holes in Practice Room 1. 2 Tiles with Scuffs in Practice Room 2. Material remains in FAIR condition overall. No other changes as of this date.		
02/10/2021	This Material is unchanged as of this date.		
02/18/2022	This Material is unchanged as of this date.		

08-241AAA	ASSUMED	NO SAMPLE	( NS )
-----------	---------	-----------	--------

**MULTI-PURPOSE BUILDING**

MUSIC ROOM, PRACTICE ROOMS (2), AND STAGE

WALL TILE MASTIC

1,410 SF

10/16/2008 Mastic/Adhesive for 1'x1' Wall Tile. This Material is in GOOD condition as of this date.

# SURVEY REPORT FOR

## SIERRAMONT MIDDLE SCHOOL

**BUILDING NAME**

**LOCATION**

**MATERIAL TYPE**

**QTY (APPROXIMATE)**

**COMMENTS**

SAMPLE NO.	ASBESTOS CONTENT	ASBESTOS NAME	ASBESTOS CODE
03/11/2010	Location Description changed from MUSIC ROOM to MUSIC ROOM, AND PRACTICE ROOMS (3). Quantity changed from 410 SF to 890 SF. No other changes as of this date.		
12/01/2011	Location Description changed from MUSIC ROOM, AND PRACTICE ROOMS (3) to MUSIC ROOM, PRACTICE ROOMS (2), AND STAGE. Quantity changed from 890 SF to 1,410 SF. Damage: <5% Physical Damage - in the form of Stage area has 1 Tile missing and Mastic is exposed. Material condition changed from GOOD to FAIR overall as of this date. Friability changed from Non to Low to reflect this change.		
03/05/2014	This Material is unchanged as of this date.		
08/27/2014	This Material is unchanged as of this date.		
03/17/2015	This Material is unchanged as of this date.		
09/18/2015	This Material is unchanged as of this date.		
03/22/2016	Partial Repair made and Additional Damage observed. Missing Wall Tile of Stage Area has been Replaced. Lower level of the Wall Tile has 60 SF of Tiles with small holes, and cuts. No other changes as of this date.		
09/13/2016	This Material is unchanged as of this date.		
03/30/2017	Additional Damage Observed. 2 Tiles Missing Mastic Exposed by Stage. No other changes as of this date.		
09/01/2017	This Material is unchanged as of this date.		
02/14/2018	This Material is unchanged as of this date.		
08/15/2018	This Material is unchanged as of this date.		
02/06/2019	This Material is unchanged as of this date.		
08/14/2019	This Material is unchanged as of this date.		
02/03/2020	This Material is unchanged as of this date.		
08/28/2020	Additional Damage Observed. <5% Physical Damage in the form of 6 Tiles with Holes in Music Room. 3 Tiles with Holes in Practice Room 1. 2 Tiles with Scuffs in Practice Room 2. Material remains in FAIR condition overall. No other changes as of this date.		
02/10/2021	This Material is unchanged as of this date.		
02/18/2022	This Material is unchanged as of this date.		
<b>08-241AAA</b>	<b>ASSUMED</b>	<b>NO SAMPLE</b>	<b>( NS )</b>

# SURVEY REPORT FOR

## SIERRAMONT MIDDLE SCHOOL

<b>BUILDING NAME</b>					
<b>LOCATION</b>					
<b>MATERIAL TYPE</b>				<b>QTY (APPROXIMATE)</b>	
<b>COMMENTS</b>					

SAMPLE NO.	ASBESTOS CONTENT	ASBESTOS NAME	ASBESTOS CODE
------------	------------------	---------------	---------------

**MULTI-PURPOSE BUILDING**

OLD RESTROOM NEXT TO PE STORAGE ROOM, AND RESTROOM LOCATED BEHIND CLASSROOM 33

TERRAZZO FLOOR 600 SF

05/14/2009	Gold and Brown Terrazzo Floor. This Material is in GOOD condition as of this date. This room is used as a Storage Room.
12/01/2011	Location Description changed from RESTROOM NEXT TO PE STORAGE ROOM to OLD RESTROOM NEXT TO PE STORAGE ROOM, AND RESTROOM LOCATED BEHIND CLASSROOM 33. Quantity changed from 300 SF to 600 SF. No other changes as of this date.
03/05/2014	This Material is unchanged as of this date.
08/27/2014	This Material is unchanged as of this date.
03/17/2015	This Material is unchanged as of this date.
09/18/2015	This Material is unchanged as of this date.
03/22/2016	This Material is unchanged as of this date.
09/13/2016	This Material is unchanged as of this date.
03/30/2017	This Material is unchanged as of this date.
09/01/2017	This Material is unchanged as of this date.
02/14/2018	This Material is unchanged as of this date.
08/15/2018	This Material is unchanged as of this date.
02/06/2019	This Material is unchanged as of this date.
08/14/2019	This Material is unchanged as of this date.
02/03/2020	This Material is unchanged as of this date.
08/28/2020	This Material is unchanged as of this date.
02/10/2021	This Material is unchanged as of this date.
02/18/2022	This Material is unchanged as of this date.

09-098AAA	ASSUMED	NO SAMPLE	( NS )
-----------	---------	-----------	--------

**SURVEY REPORT FOR**  
**SIERRAMONT MIDDLE SCHOOL**

<b>BUILDING NAME</b>					
<b>LOCATION</b>					
<b>MATERIAL TYPE</b>				<b>QTY (APPROXIMATE)</b>	
<b>COMMENTS</b>					

SAMPLE NO.	ASBESTOS CONTENT	ASBESTOS NAME	ASBESTOS CODE
------------	------------------	---------------	---------------

**MULTI-PURPOSE BUILDING**

PRACTICE ROOM, AND BAND ROOM OFFICE

PRESSED WOOD WALL PANEL 2,960 SF

12/01/2011	Location Description changed from PRACTICE ROOM, MULTI-PURPOSE ROOM, AND BAND ROOM OFFICE to PRACTICE ROOM, AND BAND ROOM OFFICE. No other changes as of this date.
03/05/2014	This Material is unchanged as of this date.
08/27/2014	This Material is unchanged as of this date.
03/17/2015	This Material is unchanged as of this date.
09/18/2015	This Material is unchanged as of this date.
03/22/2016	This Material is unchanged as of this date.
09/13/2016	This Material is unchanged as of this date.
03/06/2017	4'x8' Pressed Wood Wall Panel with Vinyl Wall Cover, (over Gypsum Wallboard System). This Material is in GOOD condition as of this date.
03/30/2017	This Material is unchanged as of this date.
09/01/2017	This Material is unchanged as of this date.
02/14/2018	This Material is unchanged as of this date.
08/15/2018	This Material is unchanged as of this date.
02/06/2019	This Material is unchanged as of this date.
08/14/2019	This Material is unchanged as of this date.
02/03/2020	This Material is unchanged as of this date.
08/28/2020	This Material is unchanged as of this date.
02/10/2021	This Material is unchanged as of this date.
02/18/2022	This Material is unchanged as of this date.

05-212AAA	ASSUMED	NO SAMPLE	( NS )
-----------	---------	-----------	--------

**SURVEY REPORT FOR**  
**SIERRAMONT MIDDLE SCHOOL**

<b>BUILDING NAME</b>				
<b>LOCATION</b>				
<b>MATERIAL TYPE</b>				<b>QTY (APPROXIMATE)</b>
<b>COMMENTS</b>				

SAMPLE NO.	ASBESTOS CONTENT	ASBESTOS NAME	ASBESTOS CODE
------------	------------------	---------------	---------------

**MULTI-PURPOSE BUILDING**

PRACTICE ROOM, AND BAND ROOM OFFICE

PRESSED WOOD WALL PANEL MASTIC 2,960 SF

12/01/2011	Location Description changed from PRACTICE ROOM, MULTI-PURPOSE ROOM, AND BAND ROOM OFFICE to PRACTICE ROOM, AND BAND ROOM OFFICE. No other changes as of this date.
03/05/2014	This Material is unchanged as of this date.
08/27/2014	This Material is unchanged as of this date.
03/17/2015	This Material is unchanged as of this date.
09/18/2015	This Material is unchanged as of this date.
03/22/2016	This Material is unchanged as of this date.
09/13/2016	This Material is unchanged as of this date.
03/06/2017	Mastic/Adhesive for 4'x8' Pressed Wood Wall Panel with Vinyl Wall Cover, (over Gypsum Wallboard System). This Material is in GOOD condition as of this date.
03/30/2017	This Material is unchanged as of this date.
09/01/2017	This Material is unchanged as of this date.
02/14/2018	This Material is unchanged as of this date.
08/15/2018	This Material is unchanged as of this date.
02/06/2019	This Material is unchanged as of this date.
08/14/2019	This Material is unchanged as of this date.
02/03/2020	This Material is unchanged as of this date.
08/28/2020	This Material is unchanged as of this date.
02/10/2021	This Material is unchanged as of this date.
02/18/2022	This Material is unchanged as of this date.

05-212AAA	ASSUMED	NO SAMPLE	( NS )
-----------	---------	-----------	--------

# SURVEY REPORT FOR

## SIERRAMONT MIDDLE SCHOOL

**BUILDING NAME**

**LOCATION**

**MATERIAL TYPE**

**COMMENTS**

**QTY (APPROXIMATE)**

SAMPLE NO.	ASBESTOS CONTENT	ASBESTOS NAME	ASBESTOS CODE
------------	------------------	---------------	---------------

**MULTI-PURPOSE BUILDING**

PRACTICE ROOM, AND BAND ROOM OFFICE

VINYL WALL COVER

2,960 SF

09/12/2005	Vinyl Wall Cover, (on 4'x8' Pressed Wood Wall Panel over Gypsum Wallboard System. This Material is in GOOD condition as of this date.
03/06/2007	Material Description changed from ' 4'x8' Vinyl Covered Pressed Wood Walls. ' to ' Vinyl Wall Cover, (on 4'x8' Pressed Wood Wall Panel over Gypsum Wallboard System). This Material is in GOOD condition as of this date. No other changes as of this date.
12/01/2011	Location Description changed from PRACTICE ROOM, MULTI-PURPOSE ROOM, AND BAND ROOM OFFICE to PRACTICE ROOM, AND BAND ROOM OFFICE. No other changes as of this date.
09/26/2013	Friability changed from Low to Non. No other changes as of this date.
03/05/2014	This Material is unchanged as of this date.
08/27/2014	This Material is unchanged as of this date.
03/17/2015	This Material is unchanged as of this date.
09/18/2015	This Material is unchanged as of this date.
03/22/2016	This Material is unchanged as of this date.
09/13/2016	This Material is unchanged as of this date.
03/30/2017	This Material is unchanged as of this date.
09/01/2017	This Material is unchanged as of this date.
02/14/2018	This Material is unchanged as of this date.
08/15/2018	This Material is unchanged as of this date.
02/06/2019	This Material is unchanged as of this date.
08/14/2019	This Material is unchanged as of this date.
02/03/2020	This Material is unchanged as of this date.
08/28/2020	Damage Observed. <5% Physical Damage in the form of 1 SF of Torn and Missing Wall Cover around wall Outlet, on the West Wall in the Band Room. Material condition changed from GOOD to FAIR overall. Friability updated from Non-Friable to Friable. No other changes as of this date.
02/10/2021	This Material is unchanged as of this date.

# SURVEY REPORT FOR

## SIERRAMONT MIDDLE SCHOOL

**BUILDING NAME**

**LOCATION**

**MATERIAL TYPE**

**QTY (APPROXIMATE)**

**COMMENTS**

SAMPLE NO.	ASBESTOS CONTENT	ASBESTOS NAME	ASBESTOS CODE
------------	------------------	---------------	---------------

02/18/2022 This Material is unchanged as of this date.

05-212AAA	ASSUMED	NO SAMPLE	( NS )
-----------	---------	-----------	--------

**MULTI-PURPOSE BUILDING**

PRACTICE ROOM, AND BAND ROOM OFFICE

VINYL WALL COVER MASTIC

2,960 SF

09/12/2005 Mastic/Adhesive for Vinyl Wall Cover, (on 4'x8' Pressed Wood Wall Panel over Gypsum Wallboard System). This Material is in GOOD condition as of this date.

03/06/2007 Material Description changed from ' Mastic/Adhesive for Vinyl Covering on 4'x8' Vinyl Covered Pressed Wood Walls. ' to ' Mastic/Adhesive for Vinyl Wall Cover, (on 4'x8' Pressed Wood Wall Panel over Gypsum Wallboard System). ' This Material is in GOOD condition as of this date.

12/01/2011 Location Description changed from PRACTICE ROOM, MULTI-PURPOSE ROOM, AND BAND ROOM OFFICE to PRACTICE ROOM, AND BAND ROOM OFFICE. No other changes as of this date.

03/05/2014 This Material is unchanged as of this date.

08/27/2014 This Material is unchanged as of this date.

03/17/2015 This Material is unchanged as of this date.

09/18/2015 This Material is unchanged as of this date.

03/22/2016 This Material is unchanged as of this date.

09/13/2016 This Material is unchanged as of this date.

03/30/2017 This Material is unchanged as of this date.

09/01/2017 This Material is unchanged as of this date.

02/14/2018 This Material is unchanged as of this date.

08/15/2018 This Material is unchanged as of this date.

02/06/2019 This Material is unchanged as of this date.

08/14/2019 This Material is unchanged as of this date.

02/03/2020 This Material is unchanged as of this date.

08/28/2020 Damage Observed. <5% Physical Damage in the form of 1 SF of Torn and Missing Wall Cover around wall Outlet, on the West Wall in the Band Room. Material condition changed from GOOD to FAIR overall. Friability updated from Non-Friable to Friable. No other changes as of this date.



# SURVEY REPORT FOR

## SIERRAMONT MIDDLE SCHOOL

**BUILDING NAME**

**LOCATION**

**MATERIAL TYPE**

**QTY (APPROXIMATE)**

**COMMENTS**

SAMPLE NO.	ASBESTOS CONTENT	ASBESTOS NAME	ASBESTOS CODE
------------	------------------	---------------	---------------

02/10/2021 This Material is unchanged as of this date.

02/18/2022 This Material is unchanged as of this date.

<b>05-212AAA</b>	<b>ASSUMED</b>	<b>NO SAMPLE</b>	<b>( NS )</b>
------------------	----------------	------------------	---------------

**MULTI-PURPOSE BUILDING**

SPORT EQUIPMENT ROOM

BASEBOARD MASTIC

162 LF

10/16/2008 Mastic/Adhesive for 4" Blue Baseboard. This Material is in GOOD condition as of this date.

03/05/2014 This Material is unchanged as of this date.

08/27/2014 This Material is unchanged as of this date.

03/17/2015 This Material is unchanged as of this date.

09/18/2015 This Material is unchanged as of this date.

03/22/2016 This Material is unchanged as of this date.

09/13/2016 This Material is unchanged as of this date.

03/30/2017 This Material is unchanged as of this date.

09/01/2017 This Material is unchanged as of this date.

02/14/2018 This Material is unchanged as of this date.

08/15/2018 This Material is unchanged as of this date.

02/06/2019 This Material is unchanged as of this date.

08/14/2019 This Material is unchanged as of this date.

02/03/2020 This Material is unchanged as of this date.

08/28/2020 This Material is unchanged as of this date.

02/10/2021 This Material is unchanged as of this date.

02/18/2022 This Material is unchanged as of this date.

<b>08-241AAA</b>	<b>ASSUMED</b>	<b>NO SAMPLE</b>	<b>( NS )</b>
------------------	----------------	------------------	---------------

# SURVEY REPORT FOR

## SIERRAMONT MIDDLE SCHOOL

<b>BUILDING NAME</b>					
<b>LOCATION</b>					
<b>MATERIAL TYPE</b>				<b>QTY (APPROXIMATE)</b>	
<b>COMMENTS</b>					

SAMPLE NO.	ASBESTOS CONTENT	ASBESTOS NAME	ASBESTOS CODE
------------	------------------	---------------	---------------

### MULTI-PURPOSE BUILDING

STAGE, 2 STORAGE IN STAGE AREA, AND MULTI-PURPOSE ROOM

BASEBOARD MASTIC

920 LF

09/13/2016	New Mastic/Adhesive for 6" Baseboard installed as part of the Summer 2016 Modernization Project. Material is in GOOD condition as of this date.
03/30/2017	This Material is unchanged as of this date.
09/01/2017	This Material is unchanged as of this date.
02/14/2018	This Material is unchanged as of this date.
08/15/2018	This Material is unchanged as of this date.
02/06/2019	This Material is unchanged as of this date.
08/14/2019	This Material is unchanged as of this date.
02/03/2020	This Material is unchanged as of this date.
08/28/2020	This Material is unchanged as of this date.
02/10/2021	This Material is unchanged as of this date.
02/18/2022	This Material is unchanged as of this date.

### MULTI-PURPOSE BUILDING

STAGE, BAND ROOM, MULTI-PURPOSE ROOM, AND PRACTICE ROOM

CEILING MASTIC

8,500 SF

09/12/2005	Mastic/Adhesive for 1'x1' Ceiling Tile. This Material is in GOOD condition as of this date.
10/16/2008	Location Description changed from STAGE, BAND ROOM, AND MULTI-PURPOSE ROOM to BAND ROOM, AND MULTI-PURPOSE ROOM. 2 missing Tiles and Mastic exposed in Cafeteria. No other changes as of this date.
05/14/2009	Location changed from BAND ROOM, AND MULTI-PURPOSE ROOM to STAGE, BAND ROOM, AND MULTI-PURPOSE ROOM. No other changes as of this date.
09/04/2009	Material remains in <5% physical damage. This Material is unchanged as of this date.
03/11/2010	Material reassessed. Missing Tiles and exposed Mastic in Cafeteria have been replaced. Additional damage observed in the form of small holes in assembly area, next to accordion wall of Multi-Purpose room. No other changes as of this date.

**SURVEY REPORT FOR  
SIERRAMONT MIDDLE SCHOOL**

**BUILDING NAME**

**LOCATION**

**MATERIAL TYPE**

**COMMENTS**

**QTY (APPROXIMATE)**

<b>SAMPLE NO.</b>	<b>ASBESTOS CONTENT</b>	<b>ASBESTOS NAME</b>	<b>ASBESTOS CODE</b>
-------------------	-------------------------	----------------------	----------------------

08/31/2010	Additional damage observed in the form of 3 Tiles are water damaged in Multi-Purpose Room. No other changes as of this date.		
12/01/2011	Location Description changed from STAGE, BAND ROOM, AND MULTI-PURPOSE ROOM to STAGE, BAND ROOM, MULTI-PURPOSE ROOM, AND PRACTICE ROOM. No other changes as of this date.		
09/26/2013	Material Re-Assessed. Material changed from GOOD to FAIR condition. No other changes as of this date.		
03/05/2014	This Material is unchanged as of this date.		
08/27/2014	This Material is unchanged as of this date.		
03/17/2015	This Material is unchanged as of this date.		
09/18/2015	This Material is unchanged as of this date.		
03/22/2016	This Material is unchanged as of this date.		
09/13/2016	This Material is unchanged as of this date.		
03/30/2017	This Material is unchanged as of this date.		
09/01/2017	This Material is unchanged as of this date.		
02/14/2018	This Material is unchanged as of this date.		
08/15/2018	This Material is unchanged as of this date.		
02/06/2019	This Material is unchanged as of this date.		
08/14/2019	This Material is unchanged as of this date.		
02/03/2020	Repairs Observed. All Damage Repaired. Material Condition changed from FAIR to GOOD. Friability updated from Friable to Non-Friable. No other changes as of this date.		
08/28/2020	This Material is unchanged as of this date.		
02/10/2021	This Material is unchanged as of this date.		
02/18/2022	This Material is unchanged as of this date.		

<b>05-212AAA</b>	<b>ASSUMED</b>	<b>NO SAMPLE</b>	<b>( NS )</b>
------------------	----------------	------------------	---------------

**MULTI-PURPOSE BUILDING**

STAGE, BAND ROOM, MULTI-PURPOSE ROOM, AND PRACTICE ROOM

CEILING TILE

8,500 SF

09/12/2005 1'x1' Ceiling Tile. This Material is in GOOD condition as of this date.

# SURVEY REPORT FOR

## SIERRAMONT MIDDLE SCHOOL

<b>BUILDING NAME</b>					
<b>LOCATION</b>					
<b>MATERIAL TYPE</b>				<b>QTY (APPROXIMATE)</b>	
<b>COMMENTS</b>					

SAMPLE NO.	ASBESTOS CONTENT	ASBESTOS NAME	ASBESTOS CODE
10/16/2008	Two Tiles missing and Mastic exposed in Multi-Purpose room. No other changes as of this date.		
09/04/2009	Material remains in <5% Physical Damage. This Material is unchanged as of this date.		
03/11/2010	Material Re-Assessed. Missing Tiles and exposed Mastic in Cafeteria have been replaced. Additional Damage observed in the form of small holes in Assembly Area, next to Accordion Wall of Multi-Purpose room. No other changes as of this date.		
08/31/2010	Additional Damage observed in the form of 3 Tiles are Water Damaged in Multi-Purpose Room. No other changes as of this date.		
12/01/2011	Location Description changed from STAGE, BAND ROOM, AND MULTI-PURPOSE ROOM to STAGE, BAND ROOM, MULTI-PURPOSE ROOM, AND PRACTICE ROOM. No other changes as of this date.		
09/26/2013	Material Re-Assessed. Material changed from GOOD to FAIR condition. No other changes as of this date.		
03/05/2014	This Material is unchanged as of this date.		
08/27/2014	This Material is unchanged as of this date.		
03/17/2015	This Material is unchanged as of this date.		
09/18/2015	This Material is unchanged as of this date.		
02/08/2016	Sample 16-031-068 collected from Vestibule 91, 1'x1' Ceiling Tile.		
03/22/2016	This Material is unchanged as of this date.		
09/13/2016	This Material is unchanged as of this date.		
03/30/2017	This Material is unchanged as of this date.		
09/01/2017	This Material is unchanged as of this date.		
02/14/2018	This Material is unchanged as of this date.		
08/15/2018	This Material is unchanged as of this date.		
02/06/2019	This Material is unchanged as of this date.		
08/14/2019	This Material is unchanged as of this date.		
02/03/2020	Repairs Observed. All Damage Repaired. Material Condition changed from FAIR to GOOD. Friability updated from Friable to Non-Friable. No other changes as of this date.		
08/28/2020	This Material is unchanged as of this date.		
02/10/2021	This Material is unchanged as of this date.		

**SURVEY REPORT FOR  
SIERRAMONT MIDDLE SCHOOL**

**BUILDING NAME**

**LOCATION**

**MATERIAL TYPE**

**QTY (APPROXIMATE)**

**COMMENTS**

<b>SAMPLE NO.</b>	<b>ASBESTOS CONTENT</b>	<b>ASBESTOS NAME</b>	<b>ASBESTOS CODE</b>
-------------------	-------------------------	----------------------	----------------------

02/18/2022 This Material is unchanged as of this date.

<b>05-212AAA</b>	<b>ASSUMED</b>	<b>NO SAMPLE</b>	<b>( NS )</b>
<b>16-031-068</b>	<b>ND</b>	<b>NONE DETECTED</b>	<b>( ND )</b>

**MULTI-PURPOSE BUILDING**

STAGE STORAGE ROOMS, MULTI-PURPOSE ROOM CLASSROOM, ENTRIES TO MULTI-PURPOSE ROOM

VINYL FLOOR TILE 2,050 SF

09/13/2016 12"x12" Beige, Yellow and Blue Vinyl Floor Tiles. New Material installed during Summer 2016 Floor Project. This Material is in GOOD condition as of this date.

03/30/2017 This Material is unchanged as of this date.

09/01/2017 This Material is unchanged as of this date.

02/14/2018 This Material is unchanged as of this date.

08/15/2018 This Material is unchanged as of this date.

02/06/2019 This Material is unchanged as of this date.

08/14/2019 This Material is unchanged as of this date.

02/03/2020 This Material is unchanged as of this date.

08/28/2020 This Material is unchanged as of this date.

02/10/2021 This Material is unchanged as of this date.

02/18/2022 This Material is unchanged as of this date.

<b>16-213AAA</b>	<b>NEW</b>	<b>NO SAMPLE</b>	<b>( NS )</b>
------------------	------------	------------------	---------------

**MULTI-PURPOSE BUILDING**

STAGE STORAGE ROOMS, MULTI-PURPOSE ROOM CLASSROOM, ENTRIES TO MULTI-PURPOSE ROOM

VINYL FLOOR TILE MASTIC 2,050 SF

09/13/2016 New Mastic/Adhesive for 12"x12" Beige, Yellow and Blue Vinyl Floor Tiles installed in Summer 2016 Floor Project. Material is in GOOD condition as of this date.

03/30/2017 This Material is unchanged as of this date.

09/01/2017 This Material is unchanged as of this date.

02/14/2018 This Material is unchanged as of this date.

# SURVEY REPORT FOR

## SIERRAMONT MIDDLE SCHOOL

**BUILDING NAME**

**LOCATION**

**MATERIAL TYPE**

**QTY (APPROXIMATE)**

**COMMENTS**

SAMPLE NO.	ASBESTOS CONTENT	ASBESTOS NAME	ASBESTOS CODE
------------	------------------	---------------	---------------

08/15/2018	This Material is unchanged as of this date.
02/06/2019	This Material is unchanged as of this date.
08/14/2019	This Material is unchanged as of this date.
02/03/2020	This Material is unchanged as of this date.
08/28/2020	This Material is unchanged as of this date.
02/10/2021	This Material is unchanged as of this date.
02/18/2022	This Material is unchanged as of this date.

16-213AAA	NEW	NO SAMPLE	( NS )
-----------	-----	-----------	--------

### **MULTI-PURPOSE BUILDING**

STORAGE, CHAIR STORAGE, ELECTRICAL ROOM AND BOILER ROOM

BASEBOARD MASTIC

180 LF

10/16/2008	Mastic/Adhesive for 4" Brown Baseboard. This Material is in GOOD condition as of this date.
05/14/2009	Additional Material identified. Location changed from STORAGE, CHAIR STORAGE AND ELECTRICAL ROOM to STORAGE, CHAIR STORAGE, ELECTRICAL ROOM AND BOILER ROOM. Quantity changed from 140 LF to 180 LF. 6 LF of Baseboard is missing in the Boiler Room, exposing the Mastic/Adhesive. Friability changed from Non to Low. This Material is in FAIR condition as of this date.
03/05/2014	This Material is unchanged as of this date.
08/27/2014	This Material is unchanged as of this date.
03/17/2015	Exterior Storage Room, 1 LF of Baseboard is missing by the Door, exposing the Brown Mastic/Adhesive. No other changes as of this date.
09/18/2015	This Material is unchanged as of this date.
03/22/2016	This Material is unchanged as of this date.
09/13/2016	This Material is unchanged as of this date.
03/30/2017	This Material is unchanged as of this date.
09/01/2017	This Material is unchanged as of this date.
02/14/2018	This Material is unchanged as of this date.
08/15/2018	This Material is unchanged as of this date.

**SURVEY REPORT FOR**  
**SIERRAMONT MIDDLE SCHOOL**

**BUILDING NAME**

**LOCATION**

**MATERIAL TYPE**

**QTY (APPROXIMATE)**

**COMMENTS**

SAMPLE NO.	ASBESTOS CONTENT	ASBESTOS NAME	ASBESTOS CODE
------------	------------------	---------------	---------------

02/06/2019	This Material is unchanged as of this date.		
08/14/2019	This Material is unchanged as of this date.		
02/03/2020	This Material is unchanged as of this date.		
08/28/2020	This Material is unchanged as of this date.		
02/10/2021	This Material is unchanged as of this date.		
02/18/2022	This Material is unchanged as of this date.		

08-241AAA	ASSUMED	NO SAMPLE	( NS )
-----------	---------	-----------	--------

**MULTI-PURPOSE BUILDING**

STORAGE EQUIPMENT ROOM

CARPET MASTIC

110 SF

10/16/2008	Mastic/Adhesive for Blue Carpet. This Material is in GOOD condition as of this date.		
03/05/2014	This Material is unchanged as of this date.		
08/27/2014	This Material is unchanged as of this date.		
03/17/2015	This Material is unchanged as of this date.		
09/18/2015	This Material is unchanged as of this date.		
03/22/2016	This Material is unchanged as of this date.		
09/13/2016	This Material is unchanged as of this date.		
03/30/2017	This Material is unchanged as of this date.		
09/01/2017	This Material is unchanged as of this date.		
02/14/2018	This Material is unchanged as of this date.		
08/15/2018	This Material is unchanged as of this date.		
02/06/2019	Material Re-assessed. Carpet Removed Yellow Mastic Exposed. Friability changed from Non-Friable to Friable. No other changes as of this date.		
08/14/2019	This Material is unchanged as of this date.		
02/03/2020	This Material is unchanged as of this date.		
08/28/2020	This Material is unchanged as of this date.		

# SURVEY REPORT FOR

## SIERRAMONT MIDDLE SCHOOL

<b>BUILDING NAME</b>					
<b>LOCATION</b>					
<b>MATERIAL TYPE</b>				<b>QTY (APPROXIMATE)</b>	
<b>COMMENTS</b>					

SAMPLE NO.	ASBESTOS CONTENT	ASBESTOS NAME	ASBESTOS CODE
------------	------------------	---------------	---------------

02/10/2021 This Material is unchanged as of this date.

02/18/2022 This Material is unchanged as of this date.

08-241AAA	ASSUMED	NO SAMPLE	( NS )
-----------	---------	-----------	--------

### MULTI-PURPOSE BUILDING

STUDENT RESTROOMS (2), BOYS AND GIRLS LOCKER ROOM RESTROOMS, AND KITCHEN STAFF RESTROOM

MORTAR MISCELLANEOUS 1,060 SF

03/11/2010 Grout/Mortar for 12"x12" Gray Ceramic Floor and Baseboard Tiles. (Apparent New Material identified by the AHERA accredited Inspector). This Material is in GOOD condition as of this date.

12/01/2011 Quantity reassessed and changed from 750 SF to 1,060 SF. No other changes as of this date.

03/05/2014 This Material is unchanged as of this date.

08/27/2014 This Material is unchanged as of this date.

03/17/2015 This Material is unchanged as of this date.

09/18/2015 This Material is unchanged as of this date.

03/22/2016 This Material is unchanged as of this date.

09/13/2016 This Material is unchanged as of this date.

03/30/2017 This Material is unchanged as of this date.

09/01/2017 This Material is unchanged as of this date.

02/14/2018 This Material is unchanged as of this date.

08/15/2018 This Material is unchanged as of this date.

02/06/2019 This Material is unchanged as of this date.

08/14/2019 This Material is unchanged as of this date.

08/14/2019 This Material is unchanged as of this date.

02/03/2020 This Material is unchanged as of this date.

08/28/2020 This Material is unchanged as of this date.

02/10/2021 This Material is unchanged as of this date.



**SURVEY REPORT FOR**  
**SIERRAMONT MIDDLE SCHOOL**

---

**BUILDING NAME** \_\_\_\_\_  
**LOCATION** \_\_\_\_\_  
**MATERIAL TYPE** \_\_\_\_\_ **QTY (APPROXIMATE)** \_\_\_\_\_  
**COMMENTS** \_\_\_\_\_

---

SAMPLE NO.	ASBESTOS CONTENT	ASBESTOS NAME	ASBESTOS CODE
------------	------------------	---------------	---------------

---

02/18/2022    This Material is unchanged as of this date.

10-052AAA	ASSUMED	NO SAMPLE	( NS )
-----------	---------	-----------	--------

---

End Of Report, Total Of 84 Pages

---

# HOMOGENEOUS MATERIALS IN SIERRAMONT MIDDLE SCHOOL

BUILDING NAME	MATERIAL CATEGORY	LOCATION	MATERIAL TYPE
<b>BOILER ROOM</b>			
	SURFACING MATERIAL		
	BOILER ROOM		ROUGH WALL
	BOILER ROOM		ROUGH WALL SURFACING
<b>CLASSROOM 40 PORTABLE BUILDING</b>			
	MISCELLANEOUS MATERIAL		
	CLASSROOM PORTABLE 40		BASEBOARD MASTIC
	CLASSROOM PORTABLE 40		CARPET MASTIC
	PORTABLE 40		PORTABLE BUILDING
<b>CLASSROOM 41 PORTABLE BUILDING</b>			
	MISCELLANEOUS MATERIAL		
	CLASSROOM 41 PORTABLE BUILDING		BASEBOARD MASTIC
	CLASSROOM 41 PORTABLE BUILDING		CARPET MASTIC
	PORTABLE 41		PORTABLE BUILDING
<b>CLASSROOM 42 PORTABLE BUILDING</b>			
	MISCELLANEOUS MATERIAL		
	CLASSROOM 42 PORTABLE BUILDING		BASEBOARD MASTIC
	CLASSROOM 42 PORTABLE BUILDING		CARPET MASTIC
	PORTABLE 42		PORTABLE BUILDING
<b>CLASSROOM 43 PORTABLE BUILDING</b>			
	MISCELLANEOUS MATERIAL		
	CLASSROOM 43 PORTABLE BUILDING		BASEBOARD MASTIC
	CLASSROOM 43 PORTABLE BUILDING		CARPET MASTIC
	PORTABLE 43		PORTABLE BUILDING
<b>CLASSROOM 44 PORTABLE BUILDING</b>			
	MISCELLANEOUS MATERIAL		
	CLASSROOM 44		PORTABLE BUILDING
	CLASSROOM 44 PORTABLE BUILDING		BASEBOARD MASTIC
	CLASSROOM 44 PORTABLE BUILDING		CARPET MASTIC
<b>CLASSROOM 45 PORTABLE BUILDING</b>			

# HOMOGENEOUS MATERIALS IN SIERRAMONT MIDDLE SCHOOL

## BUILDING NAME

### MATERIAL CATEGORY

#### LOCATION

#### MATERIAL TYPE

### MISCELLANEOUS MATERIAL

CLASSROOM 45 PORTABLE BUILDING  
CLASSROOM 45 PORTABLE BUILDING  
PORTABLE 45

BASEBOARD MASTIC  
CARPET MASTIC  
PORTABLE BUILDING

## CLASSROOM 46 PORTABLE BUILDING

### MISCELLANEOUS MATERIAL

CLASSROOM 46  
CLASSROOM 46 PORTABLE BUILDING  
CLASSROOM 46 PORTABLE BUILDING

PORTABLE BUILDING  
BASEBOARD MASTIC  
CARPET MASTIC

## MAIN BUILDING

### MISCELLANEOUS MATERIAL

ALL ADMIN OFFICES, UTILITY ROOMS, STORAGE ROOMS, CUSTODIAL ROOM,  
CLASSROOMS 24, 26, 28, 29, DARK ROOM, COMPUTER CLERK ROOM, AND PREP  
ROOMS  
ALL CLASSROOMS, LOUNGE, AND PREP AREAS  
ALL CLASSROOMS, LOUNGE, AND PREP AREAS  
ALL CLASSROOMS, LOUNGE, AND PREP AREAS  
ALL CLASSROOMS, LOUNGE, AND PREP AREAS  
CLASSROOM 27 STORAGE ROOM  
CLASSROOMS  
CLASSROOMS 19, 21, 23, 26, 28, PREP ROOM 3, COMPUTER ROOM, CUSTODIAN  
ROOM, LOUNGE ROOM, COUNSELOR OFFICE, BOOK STORAGE ROOM, OFFICES,  
PLACE 1, PLACE 2 AND TWO COORIDORS  
CLASSROOMS 19-24, NURES' OFFICE, PODS 1-6, COPY ROOM AND ENTRY PALCE  
3  
CLASSROOMS 19-24, NURES' OFFICE, PODS 1-6, COPY ROOM AND ENTRY PALCE  
3  
ENTIRE BUILDING  
ENTRY FOYERS AND CLASSROOM WINDOWS  
HALLWAY, MEDIA CENTER, NORTH OFFICE, AND MAIN OFFICE  
HALLWAY, MEDIA CENTER, NORTH OFFICE, AND MAIN OFFICE  
HALLWAYS, OFFICES, MEDIA CENTER, PREP AREA, STORAGE ROOM, UTILITY  
ROOMS, ALL CLASSROOMS  
HALLWAYS TO PODS, AND LIBRARY (BOOK AREA AND BOOK RETURN AREA)  
NURSES' OFFICE AND LOBBY  
OFFICES, LOBBIES, HALLWAYS, MEDIA CENTER, CLASSROOMS POD 1-6, AND  
CLASSROOMS 25 AND 26  
STAFF AND ALL STUDENT RESTROOMS  
STAFF LOUNGE ROOM, STAFF WORK ROOM, 1 IN EACH POD ENTRY (6 PODS),  
CLASSROOMS 21, 26, 27, 29, AND STORAGE  
STAFF RESTROOMS (2), STUDENT RESTROOMS (6), AND HEALTH OFFICE  
RESTROOM  
THREE ELECTRICAL ROOMS, PREP ROOM, THREE STORAGE ROOMS, AND DARK  
ROOM  
THREE ELECTRICAL ROOMS, PREP ROOM, THREE STORAGE ROOMS, AND DARK  
ROOM

FIRE DOOR CORE INSULATION  
PRESSED WOOD WALL PANEL  
PRESSED WOOD WALL PANEL  
MASTIC  
VINYL WALL COVER  
VINYL WALL COVER MASTIC  
KILN INSULATION  
SUSPENDED CEILING TILE  
SUSPENDED CEILING TILE  
VINYL FLOOR TILE  
VINYL FLOOR TILE MASTIC  
SMOOTH WALL  
MISCELLANEOUS  
ASBESTOS CEMENT WALL  
PANEL  
CEILING MASTIC  
CEILING TILE  
BASEBOARD MASTIC  
SUSPENDED CEILING TILE  
BASEBOARD MASTIC  
CARPET MASTIC  
MORTAR MISCELLANEOUS  
SINK UNDERCOATING  
MORTAR MISCELLANEOUS  
VINYL FLOOR TILE  
VINYL FLOOR TILE MASTIC

# HOMOGENEOUS MATERIALS IN SIERRAMONT MIDDLE SCHOOL

**BUILDING NAME**

**MATERIAL CATEGORY**

**LOCATION**

**MATERIAL TYPE**

**SURFACING MATERIAL**

ENTIRE BUILDING

SMOOTH WALL SURFACING

**THERMAL SYSTEM INSULATION**

ATTIC / PLENUM

DUCT WRAP TAPE

**METAL STORAGE CONTAINERS (4 EA)**

**MISCELLANEOUS MATERIAL**

METAL STORAGE CONTAINERS (4 EA)

STORAGE CONTAINER

**MULTI-PURPOSE BUILDING**

**MISCELLANEOUS MATERIAL**

ASSEMBLY ROOM OF MULTI-PURPOSE ROOM

VINYL WALL COVER

BOYS AND GIRLS, LOCKER ROOMS, COACHES OFFICES, MUSIC ROOM

BASEBOARD MASTIC

BOYS AND GIRLS RESTROOMS, KITCHEN RESTROOM, LOCKER ROOMS, AND BOYS' AND GIRLS' COACHES' RESTROOM

MORTAR MISCELLANEOUS

ENTIRE BUILDING

SMOOTH WALL  
MISCELLANEOUS

KITCHEN

SEALANT

KITCHEN

VINYL SHEETING

KITCHEN

VINYL SHEETING BACKING  
PAPER/MASTIC

KITCHEN, STORAGE, ELECTRICAL ROOM, RESTROOM, TABLE STORAGE ROOM, LOCKERS AREA, AND LANDING TO STAGE MULTI-PURPOSE ROOM

FIRE DOOR CORE INSULATION

MULTI-PURPOSE ROOM

MASTIC/ADHESIVE

MULTI-PURPOSE ROOM

VINYL SHEETING

MULTI-PURPOSE ROOM, COACH'S OFFICE, STORAGE KITCHEN, AND STORAGE

VINYL FLOOR TILE

MULTI-PURPOSE ROOM, COACH'S OFFICE, STORAGE KITCHEN, AND STORAGE

VINYL FLOOR TILE MASTIC

MUSIC ROOM, MUSIC OFFICE, PRACTICE ROOMS, STAGE AND STAGE STORAGE ROOM

CARPET MASTIC

MUSIC ROOM, PRACTICE ROOMS (2), AND STAGE

WALL TILE

MUSIC ROOM, PRACTICE ROOMS (2), AND STAGE

WALL TILE MASTIC

OLD RESTROOM NEXT TO PE STORAGE ROOM, AND RESTROOM LOCATED BEHIND CLASSROOM 33

TERRAZZO FLOOR

PRACTICE ROOM, AND BAND ROOM OFFICE

PRESSED WOOD WALL PANEL

PRACTICE ROOM, AND BAND ROOM OFFICE

PRESSED WOOD WALL PANEL  
MASTIC

PRACTICE ROOM, AND BAND ROOM OFFICE

VINYL WALL COVER

PRACTICE ROOM, AND BAND ROOM OFFICE

VINYL WALL COVER MASTIC

SPORT EQUIPMENT ROOM

BASEBOARD MASTIC

STAGE, 2 STORAGE IN STAGE AREA, AND MULTI-PURPOSE ROOM

BASEBOARD MASTIC

STAGE, BAND ROOM, MULTI-PURPOSE ROOM, AND PRACTICE ROOM

CEILING MASTIC

STAGE, BAND ROOM, MULTI-PURPOSE ROOM, AND PRACTICE ROOM

CEILING TILE

STAGE STORAGE ROOMS, MULTI-PURPOSE ROOM CLASSROOM, ENTRIES TO MULTI-PURPOSE ROOM

VINYL FLOOR TILE

STAGE STORAGE ROOMS, MULTI-PURPOSE ROOM CLASSROOM, ENTRIES TO MULTI-PURPOSE ROOM

VINYL FLOOR TILE MASTIC

STORAGE, CHAIR STORAGE, ELECTRICAL ROOM AND BOILER ROOM

BASEBOARD MASTIC

STORAGE EQUIPMENT ROOM

CARPET MASTIC

# HOMOGENEOUS MATERIALS IN SIERRAMONT MIDDLE SCHOOL

---

**BUILDING NAME**

**MATERIAL CATEGORY**

**LOCATION**

**MATERIAL TYPE**

---

STUDENT RESTROOMS (2), BOYS AND GIRLS LOCKER ROOM RESTROOMS, AND  
KITCHEN STAFF RESTROOM

MORTAR MISCELLANEOUS

SURFACING MATERIAL

ENTIRE BUILDING

SMOOTH WALL SURFACING

EXTERIOR WALLS AND OVERHANG

ROUGH WALL

EXTERIOR WALLS AND OVERHANG

ROUGH WALL SURFACING

THERMAL SYSTEM INSULATION

BOILER ROOM NEXT TO GIRLS LOCKER ROOM

DUCT WRAP TAPE

KITCHEN EXTERIOR STOARGE (CAGED AREA) AND EXTERIOR WALL CAVITIES

PIPE FITTING INSULATION

---

**End Of Report, Total Of 4 Pages**

---

**FRIABLE LOCATIONS IN  
SIERRAMONT MIDDLE SCHOOL**

BUILDING NAME			
LOCATION	MATERIAL TYPE	QTY (APPROXIMATE)	ASBESTOS CONTENT
<b>MAIN BUILDING</b>			
ALL ADMIN OFFICES, UTILITY ROOMS, STORAGE ROOMS, CUSTODIAL ROOM, CLASSROOMS 24, 26, 28, 29, DARK ROOM, COMPUTER CLERK ROOM, AND PREP ROOMS			
	FIRE DOOR CORE INSULATION	693 SF	Assumed
ALL CLASSROOMS, LOUNGE, AND PREP AREAS			
	PRESSED WOOD WALL PANEL	14,630 SF	Assumed
ALL CLASSROOMS, LOUNGE, AND PREP AREAS			
	PRESSED WOOD WALL PANEL MASTIC	14,630 SF	Assumed
ALL CLASSROOMS, LOUNGE, AND PREP AREAS			
	VINYL WALL COVER	14,630 SF	Assumed
ALL CLASSROOMS, LOUNGE, AND PREP AREAS			
	VINYL WALL COVER MASTIC	14,630 SF	Assumed
ATTIC / PLENUM			
	DUCT WRAP TAPE	1,000 LF	Assumed
CLASSROOM 27 STORAGE ROOM			
	KILN INSULATION	60 SF	Assumed
CLASSROOMS			
	SUSPENDED CEILING TILE	17,100 SF	Assumed
CLASSROOMS 19, 21, 23, 26, 28, PREP ROOM 3, COMPUTER ROOM, CUSTODIAN ROOM, LOUNGE ROOM, COUNSELOR OFFICE, BOOK STORAGE ROOM, OFFICES, PLACE 1, PLACE 2 AND TWO COORIDORS			
	SUSPENDED CEILING TILE	10,150 SF	Assumed
CLASSROOMS 19-24, NURES' OFFICE, PODS 1-6, COPY ROOM AND ENTRY PALCE 3			
	VINYL FLOOR TILE	10,400 SF	Assumed
CLASSROOMS 19-24, NURES' OFFICE, PODS 1-6, COPY ROOM AND ENTRY PALCE 3			
	VINYL FLOOR TILE MASTIC	10,400 SF	Assumed
HALLWAY, MEDIA CENTER, NORTH OFFICE, AND MAIN OFFICE			
	CEILING MASTIC	6,000 SF	Assumed
HALLWAY, MEDIA CENTER, NORTH OFFICE, AND MAIN OFFICE			
	CEILING TILE	6,000 SF	Assumed
HALLWAYS TO PODS, AND LIBRARY (BOOK AREA AND BOOK RETURN AREA)			
	SUSPENDED CEILING TILE	1,350 SF	Assumed
STAFF AND ALL STUDENT RESTROOMS			
	MORTAR MISCELLANEOUS	2,800 SF	Assumed
THREE ELECTRICAL ROOMS, PREP ROOM, THREE STORAGE ROOMS, AND DARK ROOM			
	VINYL FLOOR TILE	1,340 SF	Assumed

**FRIABLE LOCATIONS IN  
SIERRAMONT MIDDLE SCHOOL**

BUILDING NAME			
LOCATION	MATERIAL TYPE	QTY (APPROXIMATE)	ASBESTOS CONTENT
THREE ELECTRICAL ROOMS, PREP ROOM, THREE STORAGE ROOMS, AND DARK ROOM			
	VINYL FLOOR TILE MASTIC	1,340 SF	Assumed
<b>MULTI-PURPOSE BUILDING</b>			
BOILER ROOM NEXT TO GIRLS LOCKER ROOM			
	DUCT WRAP TAPE	20 SF	Assumed
BOYS AND GIRLS RESTROOMS, KITCHEN RESTROOM, LOCKER ROOMS, AND BOYS' AND GIRLS' COACHES' RESTROOM			
	MORTAR MISCELLANEOUS	2,050 SF	Assumed
ENTIRE BUILDING			
	SMOOTH WALL MISCELLANEOUS	18,000 SF	Assumed
ENTIRE BUILDING			
	SMOOTH WALL SURFACING	18,000 SF	Assumed
EXTERIOR WALLS AND OVERHANG			
	ROUGH WALL	14,360 SF	Assumed
EXTERIOR WALLS AND OVERHANG			
	ROUGH WALL SURFACING	14,360 SF	Assumed
KITCHEN			
	VINYL SHEETING BACKING PAPER/MASTIC	1,400 SF	Assumed
KITCHEN EXTERIOR STOARGE (CAGED AREA) AND EXTERIOR WALL CAVITIES			
	PIPE FITTING INSULATION	6 LF	Assumed
KITCHEN, STORAGE, ELECTRICAL ROOM, RESTROOM, TABLE STORAGE ROOM, LOCKERS AREA, AND LANDING TO STAGE MULTI-PURPOSE ROOM			
	FIRE DOOR CORE INSULATION	360 SF	Assumed
MUSIC ROOM, PRACTICE ROOMS (2), AND STAGE			
	WALL TILE	1,410 SF	Assumed
MUSIC ROOM, PRACTICE ROOMS (2), AND STAGE			
	WALL TILE MASTIC	1,410 SF	Assumed
PRACTICE ROOM, AND BAND ROOM OFFICE			
	PRESSED WOOD WALL PANEL	2,960 SF	Assumed
PRACTICE ROOM, AND BAND ROOM OFFICE			
	VINYL WALL COVER	2,960 SF	Assumed
PRACTICE ROOM, AND BAND ROOM OFFICE			
	VINYL WALL COVER MASTIC	2,960 SF	Assumed
STORAGE, CHAIR STORAGE, ELECTRICAL ROOM AND BOILER ROOM			
	BASEBOARD MASTIC	180 LF	Assumed

**FRIABLE LOCATIONS IN  
SIERRAMONT MIDDLE SCHOOL**

---

<b>BUILDING NAME</b>	<b>LOCATION</b>	<b>MATERIAL TYPE</b>	<b>QTY (APPROXIMATE)</b>	<b>ASBESTOS CONTENT</b>
	STORAGE EQUIPMENT ROOM	CARPET MASTIC	110 SF	Assumed

---

End Of Report, Total Of 3 Pages

---



**NON- FRIABLE LOCATIONS IN  
SIERRAMONT MIDDLE SCHOOL**

<b>BUILDING NAME</b>	<b>LOCATION</b>	<b>QTY</b>	<b>ASBESTOS</b>
	<b>MATERIAL TYPE</b>	<b>(APPROXIMATE)</b>	<b>CONTENT</b>
<b>BOILER ROOM</b>			
	BOILER ROOM ROUGH WALL	1,800 SF	Assumed
	BOILER ROOM ROUGH WALL SURFACING	1,800 SF	Assumed
<b>CLASSROOM 40 PORTABLE BUILDING</b>			
	CLASSROOM PORTABLE 40 BASEBOARD MASTIC	50 SF	Assumed
	CLASSROOM PORTABLE 40 CARPET MASTIC	960 SF	Assumed
<b>CLASSROOM 41 PORTABLE BUILDING</b>			
	CLASSROOM 41 PORTABLE BUILDING BASEBOARD MASTIC	50 SF	Assumed
	CLASSROOM 41 PORTABLE BUILDING CARPET MASTIC	960 SF	Assumed
<b>CLASSROOM 42 PORTABLE BUILDING</b>			
	CLASSROOM 42 PORTABLE BUILDING BASEBOARD MASTIC	50 SF	Assumed
	CLASSROOM 42 PORTABLE BUILDING CARPET MASTIC	960 SF	Assumed
<b>CLASSROOM 43 PORTABLE BUILDING</b>			
	CLASSROOM 43 PORTABLE BUILDING BASEBOARD MASTIC	50 SF	Assumed
	CLASSROOM 43 PORTABLE BUILDING CARPET MASTIC	960 SF	Assumed
<b>CLASSROOM 44 PORTABLE BUILDING</b>			
	CLASSROOM 44 PORTABLE BUILDING BASEBOARD MASTIC	50 SF	Assumed
	CLASSROOM 44 PORTABLE BUILDING CARPET MASTIC	960 SF	Assumed
<b>CLASSROOM 45 PORTABLE BUILDING</b>			
	CLASSROOM 45 PORTABLE BUILDING BASEBOARD MASTIC	50 SF	Assumed
	CLASSROOM 45 PORTABLE BUILDING CARPET MASTIC	960 SF	Assumed
<b>CLASSROOM 46 PORTABLE BUILDING</b>			
	CLASSROOM 46 PORTABLE BUILDING BASEBOARD MASTIC	50 SF	Assumed
	CLASSROOM 46 PORTABLE BUILDING CARPET MASTIC	960 SF	Assumed

S=Sq. Ft, I=Inches, L=Linear Ft., N=Number, EA=Each

*HazMat Doc. All Rights Reserved.*

**NON- FRIABLE LOCATIONS IN  
SIERRAMONT MIDDLE SCHOOL**

<b>BUILDING NAME</b>	<b>LOCATION</b>	<b>QTY (APPROXIMATE)</b>	<b>ASBESTOS CONTENT</b>
<b>MATERIAL TYPE</b>			
<b>MAIN BUILDING</b>			
ENTIRE BUILDING	SMOOTH WALL MISCELLANEOUS	76,000 SF	Assumed
ENTIRE BUILDING	SMOOTH WALL SURFACING	76,000 SF	Assumed
ENTRY FOYERS AND CLASSROOM WINDOWS	ASBESTOS CEMENT WALL PANEL	286 SF	Assumed
HALLWAYS, OFFICES, MEDIA CENTER, PREP AREA, STORAGE ROOM, UTILITY ROOMS, ALL CLASSROOMS	BASEBOARD MASTIC	11,000 LF	New Material
NURSES' OFFICE AND LOBBY	BASEBOARD MASTIC	180 LF	New Material
OFFICES, LOBBIES, HALLWAYS, MEDIA CENTER, CLASSROOMS POD 1-6, AND CLASSROOMS 25 AND 26	CARPET MASTIC	18,000 SF	Assumed
STAFF LOUNGE ROOM, STAFF WORK ROOM, 1 IN EACH POD ENTRY (6 PODS), CLASSROOMS 21, 26, 27, 29, AND STORAGE	SINK UNDERCOATING	114 SF	Assumed
STAFF RESTROOMS (2), STUDENT RESTROOMS (6), AND HEALTH OFFICE RESTROOM	MORTAR MISCELLANEOUS	1,500 SF	Assumed
<b>METAL STORAGE CONTAINERS (4 EA)</b>			
<b>MULTI-PURPOSE BUILDING</b>			
ASSEMBLY ROOM OF MULTI-PURPOSE ROOM	VINYL WALL COVER	500 SF	Assumed
BOYS AND GIRLS, LOCKER ROOMS, COACHES OFFICES, MUSIC ROOM	BASEBOARD MASTIC	500 LF	New Material
KITCHEN	SEALANT	1,200 LF	Assumed
KITCHEN	VINYL SHEETING	1,400 SF	Assumed
MULTI-PURPOSE ROOM	MASTIC/ADHESIVE	5,000 SF	Assumed
MULTI-PURPOSE ROOM	VINYL SHEETING	5,000 SF	New Material
MULTI-PURPOSE ROOM, COACH'S OFFICE, STORAGE KITCHEN, AND STORAGE	VINYL FLOOR TILE	75 SF	Assumed
MULTI-PURPOSE ROOM, COACH'S OFFICE, STORAGE KITCHEN, AND STORAGE	VINYL FLOOR TILE MASTIC	75 SF	Assumed
MUSIC ROOM, MUSIC OFFICE, PRACTICE ROOMS, STAGE AND STAGE STORAGE ROOM	CARPET MASTIC	3,800 SF	Assumed
OLD RESTROOM NEXT TO PE STORAGE ROOM, AND RESTROOM LOCATED BEHIND CLASSROOM 33	TERRAZZO FLOOR	600 SF	Assumed

**Non- Friable Locations In  
SIERRAMONT MIDDLE SCHOOL**

BUILDING NAME	LOCATION	MATERIAL TYPE	QTY (APPROXIMATE)	ASBESTOS CONTENT
	PRACTICE ROOM, AND BAND ROOM OFFICE	PRESSED WOOD WALL PANEL MASTIC	2,960 SF	Assumed
	SPORT EQUIPMENT ROOM	BASEBOARD MASTIC	162 LF	Assumed
	STAGE, 2 STORAGE IN STAGE AREA, AND MULTI-PURPOSE ROOM	BASEBOARD MASTIC	920 LF	Assumed
	STAGE, BAND ROOM, MULTI-PURPOSE ROOM, AND PRACTICE ROOM	CEILING MASTIC	8,500 SF	Assumed
	STAGE, BAND ROOM, MULTI-PURPOSE ROOM, AND PRACTICE ROOM	CEILING TILE	8,500 SF	Assumed
	STAGE STORAGE ROOMS, MULTI-PURPOSE ROOM CLASSROOM, ENTRIES TO MULTI-PURPOSE ROOM	VINYL FLOOR TILE	2,050 SF	Assumed
	STAGE STORAGE ROOMS, MULTI-PURPOSE ROOM CLASSROOM, ENTRIES TO MULTI-PURPOSE ROOM	VINYL FLOOR TILE MASTIC	2,050 SF	Assumed
	STUDENT RESTROOMS (2), BOYS AND GIRLS LOCKER ROOM RESTROOMS, AND KITCHEN STAFF RESTROOM	MORTAR MISCELLANEOUS	1,060 SF	Assumed

**End Of Report, Total Of 3 Pages**

**RECOMMENDATIONS FOR**  
**SIERRAMONT MIDDLE SCHOOL**

---

**BUILDING NAME**

**LOCATION**

**MATERIAL TYPE**

**RECOMMENDATION**

**QTY**

**(APPROXIMATE)**

---

**BOILER ROOM**

BOILER ROOM

ROUGH WALL

1,800 SF

- (a) No abatement is necessary.
  - (b) Maintain the material in an intact and undamaged condition.
  - (c) Include this material in the Operations and Maintenance (O & M) program until it has been replaced with a material that does not contain Asbestos.
  - (d) Include this material in the long term surveillance and re-inspection program
  - (e) Remove the material if it becomes damaged or repairs and maintenance work may impact this material. Removal must be designed and performed by accredited personnel only.
- 

BOILER ROOM

ROUGH WALL SURFACING

1,800 SF

- (a) No abatement is necessary.
  - (b) Maintain the material in an intact and undamaged condition.
  - (c) Include this material in the Operations and Maintenance (O & M) program until it has been replaced with a material that does not contain Asbestos.
  - (d) Include this material in the long term surveillance and re-inspection program
  - (e) Remove the material if it becomes damaged or repairs and maintenance work may impact this material. Removal must be designed and performed by accredited personnel only.
- 

**CLASSROOM 40 PORTABLE BUILDING**

CLASSROOM PORTABLE 40

BASEBOARD MASTIC

50 SF

- (a) No abatement is necessary.
  - (b) Maintain the material in an intact and undamaged condition.
  - (c) Include this material in the Operations and Maintenance (O & M) program until it has been replaced with a material that does not contain Asbestos.
  - (d) Include this material in the long term surveillance and re-inspection program
  - (e) Remove the material if it becomes damaged or repairs and maintenance work may impact this material. Removal must be designed and performed by accredited personnel only.
-

**RECOMMENDATIONS FOR**  
**SIERRAMONT MIDDLE SCHOOL**

---

**BUILDING NAME**

**LOCATION**

**MATERIAL TYPE**

**RECOMMENDATION**

**QTY**

**(APPROXIMATE)**

---

CLASSROOM PORTABLE 40

CARPET MASTIC 960 SF

- (a) No abatement is necessary.
  - (b) Maintain the material in an intact and undamaged condition.
  - (c) Include this material in the Operations and Maintenance (O & M) program until it has been replaced with a material that does not contain Asbestos.
  - (d) Include this material in the long term surveillance and re-inspection program
  - (e) Remove the material if it becomes damaged or repairs and maintenance work may impact this material. Removal must be designed and performed by accredited personnel only.
- 

PORTABLE 40

PORTABLE BUILDING 960 SF

- (a) This is a replacement/new material.
  - (b) The District should obtain documentation from the manufacturer/installer that no asbestos has been used in the manufacture or installation of this building material.
  - (c) This documentation is to be maintained with the District's AHERA records.
- 

**CLASSROOM 41 PORTABLE BUILDING**

---

CLASSROOM 41 PORTABLE BUILDING

BASEBOARD MASTIC 50 SF

- (a) No abatement is necessary.
  - (b) Maintain the material in an intact and undamaged condition.
  - (c) Include this material in the Operations and Maintenance (O & M) program until it has been replaced with a material that does not contain Asbestos.
  - (d) Include this material in the long term surveillance and re-inspection program
  - (e) Remove the material if it becomes damaged or repairs and maintenance work may impact this material. Removal must be designed and performed by accredited personnel only.
- 

CLASSROOM 41 PORTABLE BUILDING

CARPET MASTIC 960 SF

- (a) No abatement is necessary.
  - (b) Maintain the material in an intact and undamaged condition.
  - (c) Include this material in the Operations and Maintenance (O & M) program until it has been replaced with a material that does not contain Asbestos.
  - (d) Include this material in the long term surveillance and re-inspection program
  - (e) Remove the material if it becomes damaged or repairs and maintenance work may impact this material. Removal must be designed and performed by accredited personnel only.
-

# RECOMMENDATIONS FOR SIERRAMONT MIDDLE SCHOOL

---

**BUILDING NAME**

**LOCATION**

**MATERIAL TYPE**

**RECOMMENDATION**

**QTY**

**(APPROXIMATE)**

---

PORTABLE 41

PORTABLE BUILDING

960 SF

- (a) This is a replacement/new material.
- (b) The district should obtain documentation from the manufacturer/installer that no asbestos has been used in the manufacture or installation of this building material.
- (c) This documentation is to be maintained with the district's AHERA records.

---

**CLASSROOM 42 PORTABLE BUILDING**

---

CLASSROOM 42 PORTABLE BUILDING

BASEBOARD MASTIC

50 SF

- (a) No abatement is necessary.
- (b) Maintain the material in an intact and undamaged condition.
- (c) Include this material in the Operations and Maintenance (O & M) program until it has been replaced with a material that does not contain Asbestos.
- (d) Include this material in the long term surveillance and re-inspection program
- (e) Remove the material if it becomes damaged or repairs and maintenance work may impact this material. Removal must be designed and performed by accredited personnel only.

---

CLASSROOM 42 PORTABLE BUILDING

CARPET MASTIC

960 SF

- (a) No abatement is necessary.
- (b) Maintain the material in an intact and undamaged condition.
- (c) Include this material in the Operations and Maintenance (O & M) program until it has been replaced with a material that does not contain Asbestos.
- (d) Include this material in the long term surveillance and re-inspection program
- (e) Remove the material if it becomes damaged or repairs and maintenance work may impact this material. Removal must be designed and performed by accredited personnel only.

---

PORTABLE 42

PORTABLE BUILDING

960 SF

- (a) This is a replacement/new material.
  - (b) The district should obtain documentation from the manufacturer/installer that no asbestos has been used in the manufacture or installation of this building material.
  - (c) This documentation is to be maintained with the district's AHERA records.
-

**RECOMMENDATIONS FOR**  
**SIERRAMONT MIDDLE SCHOOL**

---

**BUILDING NAME**

**LOCATION**

**MATERIAL TYPE**

**RECOMMENDATION**

**QTY**

**(APPROXIMATE)**

---

**CLASSROOM 43 PORTABLE BUILDING**

---

CLASSROOM 43 PORTABLE BUILDING

BASEBOARD MASTIC 50 SF

- (a) No abatement is necessary.
  - (b) Maintain the material in an intact and undamaged condition.
  - (c) Include this material in the Operations and Maintenance (O & M) program until it has been replaced with a material that does not contain Asbestos.
  - (d) Include this material in the long term surveillance and re-inspection program
  - (e) Remove the material if it becomes damaged or repairs and maintenance work may impact this material.
- Removal must be designed and performed by accredited personnel only.
- 

CLASSROOM 43 PORTABLE BUILDING

CARPET MASTIC 960 SF

- (a) No abatement is necessary.
  - (b) Maintain the material in an intact and undamaged condition.
  - (c) Include this material in the Operations and Maintenance (O & M) program until it has been replaced with a material that does not contain Asbestos.
  - (d) Include this material in the long term surveillance and re-inspection program
  - (e) Remove the material if it becomes damaged or repairs and maintenance work may impact this material.
- Removal must be designed and performed by accredited personnel only.
- 

PORTABLE 43

PORTABLE BUILDING 960 SF

- (a) This is a replacement/new material.
  - (b) The District should obtain documentation from the manufacturer/installer that no asbestos has been used in the manufacture or installation of this building material.
  - (c) This documentation is to be maintained with the District's AHERA records.
-

**RECOMMENDATIONS FOR**  
**SIERRAMONT MIDDLE SCHOOL**

---

**BUILDING NAME**

**LOCATION**

**MATERIAL TYPE**

**RECOMMENDATION**

**QTY**

**(APPROXIMATE)**

---

**CLASSROOM 44 PORTABLE BUILDING**

---

**CLASSROOM 44**

PORTABLE BUILDING

960 SF

- (a) This is a replacement/new material.
  - (b) The District should obtain documentation from the manufacturer/installer that no asbestos has been used in the manufacture or installation of this building material.
  - (c) This documentation is to be maintained with the District's AHERA records.
- 

**CLASSROOM 44 PORTABLE BUILDING**

BASEBOARD MASTIC

50 SF

- (a) No abatement is necessary.
  - (b) Maintain the material in an intact and undamaged condition.
  - (c) Include this material in the Operations and Maintenance (O & M) program until it has been replaced with a material that does not contain Asbestos.
  - (d) Include this material in the long term surveillance and re-inspection program
  - (e) Remove the material if it becomes damaged or repairs and maintenance work may impact this material. Removal must be designed and performed by accredited personnel only.
- 

**CLASSROOM 44 PORTABLE BUILDING**

CARPET MASTIC

960 SF

- (a) No abatement is necessary.
  - (b) Maintain the material in an intact and undamaged condition.
  - (c) Include this material in the Operations and Maintenance (O & M) program until it has been replaced with a material that does not contain Asbestos.
  - (d) Include this material in the long term surveillance and re-inspection program
  - (e) Remove the material if it becomes damaged or repairs and maintenance work may impact this material. Removal must be designed and performed by accredited personnel only.
-



**RECOMMENDATIONS FOR**  
**SIERRAMONT MIDDLE SCHOOL**

---

**BUILDING NAME**

**LOCATION**

**MATERIAL TYPE**

**RECOMMENDATION**

**QTY**

**(APPROXIMATE)**

---

**CLASSROOM 45 PORTABLE BUILDING**

---

CLASSROOM 45 PORTABLE BUILDING

BASEBOARD MASTIC 50 SF

- (a) No abatement is necessary.
  - (b) Maintain the material in an intact and undamaged condition.
  - (c) Include this material in the Operations and Maintenance (O & M) program until it has been replaced with a material that does not contain Asbestos.
  - (d) Include this material in the long term surveillance and re-inspection program
  - (e) Remove the material if it becomes damaged or repairs and maintenance work may impact this material.
- Removal must be designed and performed by accredited personnel only.
- 

CLASSROOM 45 PORTABLE BUILDING

CARPET MASTIC 960 SF

- (a) No abatement is necessary.
  - (b) Maintain the material in an intact and undamaged condition.
  - (c) Include this material in the Operations and Maintenance (O & M) program until it has been replaced with a material that does not contain Asbestos.
  - (d) Include this material in the long term surveillance and re-inspection program
  - (e) Remove the material if it becomes damaged or repairs and maintenance work may impact this material.
- Removal must be designed and performed by accredited personnel only.
- 

PORTABLE 45

PORTABLE BUILDING 960 SF

- (a) This is a replacement/new material.
  - (b) The District should obtain documentation from the manufacturer/installer that no asbestos has been used in the manufacture or installation of this building material.
  - (c) This documentation is to be maintained with the District's AHERA records.
-

**RECOMMENDATIONS FOR**  
**SIERRAMONT MIDDLE SCHOOL**

---

**BUILDING NAME**

**LOCATION**

**MATERIAL TYPE**

**RECOMMENDATION**

**QTY**

**(APPROXIMATE)**

---

**CLASSROOM 46 PORTABLE BUILDING**

---

CLASSROOM 46

PORTABLE BUILDING

960 SF

- (a) This is a replacement/new material.
  - (b) The District should obtain documentation from the manufacturer/installer that no asbestos has been used in the manufacture or installation of this building material.
  - (c) This documentation is to be maintained with the District's AHERA records.
- 

CLASSROOM 46 PORTABLE BUILDING

BASEBOARD MASTIC

50 SF

- (a) No abatement is necessary.
  - (b) Maintain the material in an intact and undamaged condition.
  - (c) Include this material in the Operations and Maintenance (O & M) program until it has been replaced with a material that does not contain Asbestos.
  - (d) Include this material in the long term surveillance and re-inspection program
  - (e) Remove the material if it becomes damaged or repairs and maintenance work may impact this material. Removal must be designed and performed by accredited personnel only.
- 

CLASSROOM 46 PORTABLE BUILDING

CARPET MASTIC

960 SF

- (a) No abatement is necessary.
  - (b) Maintain the material in an intact and undamaged condition.
  - (c) Include this material in the Operations and Maintenance (O & M) program until it has been replaced with a material that does not contain Asbestos.
  - (d) Include this material in the long term surveillance and re-inspection program
  - (e) Remove the material if it becomes damaged or repairs and maintenance work may impact this material. Removal must be designed and performed by accredited personnel only.
-

**RECOMMENDATIONS FOR**  
**SIERRAMONT MIDDLE SCHOOL**

**BUILDING NAME**

**LOCATION**

**MATERIAL TYPE**

**RECOMMENDATION**

**QTY**

**(APPROXIMATE)**

**MAIN BUILDING**

ALL ADMIN OFFICES, UTILITY ROOMS, STORAGE ROOMS, CUSTODIAL ROOM, CLASSROOMS 24, 26, 28, 29, DARK ROOM, COMPUTER CLERK ROOM, AND PREP ROOMS

FIRE DOOR CORE INSULATION 693 SF

- (a) No abatement is necessary.
- (b) Maintain the material in an intact and undamaged condition.
- (c) Include this material in the Operations and Maintenance (O & M) program until it has been replaced with a material that does not contain Asbestos.
- (d) Include this material in the long term surveillance and re-inspection program
- (e) Remove the material if it becomes damaged or repairs and maintenance work may impact this material. Removal must be designed and performed by accredited personnel only.

ALL CLASSROOMS, LOUNGE, AND PREP AREAS

PRESSED WOOD WALL PANEL 14,630 SF

- (a) No abatement is necessary.
- (b) Maintain the material in an intact and undamaged condition.
- (c) Include this material in the Operations and Maintenance (O & M) program until it has been replaced with a material that does not contain Asbestos.
- (d) Include this material in the long term surveillance and re-inspection program
- (e) Remove the material if it becomes damaged or repairs and maintenance work may impact this material. Removal must be designed and performed by accredited personnel only.

ALL CLASSROOMS, LOUNGE, AND PREP AREAS

PRESSED WOOD WALL PANEL MASTIC 14,630 SF

- (a) No abatement is necessary.
- (b) Maintain the material in an intact and undamaged condition.
- (c) Include this material in the Operations and Maintenance (O & M) program until it has been replaced with a material that does not contain Asbestos.
- (d) Include this material in the long term surveillance and re-inspection program
- (e) Remove the material if it becomes damaged or repairs and maintenance work may impact this material. Removal must be designed and performed by accredited personnel only.

ALL CLASSROOMS, LOUNGE, AND PREP AREAS

VINYL WALL COVER 14,630 SF

- (a) No abatement is necessary.
- (b) Maintain the material in an intact and undamaged condition.
- (c) Include this material in the Operations and Maintenance (O & M) program until it has been replaced with a material that does not contain Asbestos.
- (d) Include this material in the long term surveillance and re-inspection program
- (e) Remove the material if it becomes damaged or repairs and maintenance work may impact this material. Removal must be designed and performed by accredited personnel only.

**RECOMMENDATIONS FOR**  
**SIERRAMONT MIDDLE SCHOOL**

---

**BUILDING NAME**

**LOCATION**

**MATERIAL TYPE**

**RECOMMENDATION**

**QTY**

**(APPROXIMATE)**

---

ALL CLASSROOMS, LOUNGE, AND PREP AREAS

VINYL WALL COVER MASTIC 14,630 SF

- (a) No abatement is necessary.
- (b) Maintain the material in an intact and undamaged condition.
- (c) Include this material in the Operations and Maintenance (O & M) program until it has been replaced with a material that does not contain Asbestos.
- (d) Include this material in the long term surveillance and re-inspection program
- (e) Remove the material if it becomes damaged or repairs and maintenance work may impact this material. Removal must be designed and performed by accredited personnel only.

---

ATTIC / PLENUM

DUCT WRAP TAPE 1,000 LF

- (a) No abatement is necessary.
- (b) Maintain the material in an intact and undamaged condition.
- (c) Include this material in the Operations and Maintenance (O & M) program until it has been replaced with a material that does not contain Asbestos.
- (d) Include this material in the long term surveillance and re-inspection program
- (e) Remove the material if it becomes damaged or repairs and maintenance work may impact this material. Removal must be designed and performed by accredited personnel only.

---

CLASSROOM 27 STORAGE ROOM

KILN INSULATION 60 SF

- (a) No abatement is necessary.
- (b) Maintain the material in an intact and undamaged condition.
- (c) Include this material in the Operations and Maintenance (O & M) program until it has been replaced with a material that does not contain Asbestos.
- (d) Include this material in the long term surveillance and re-inspection program
- (e) Remove the material if it becomes damaged or repairs and maintenance work may impact this material. Removal must be designed and performed by accredited personnel only.

---

CLASSROOMS

SUSPENDED CEILING TILE 17,100 SF

- (a) No abatement is necessary.
  - (b) Maintain the material in an intact and undamaged condition.
  - (c) Include this material in the Operations and Maintenance (O & M) program until it has been replaced with a material that does not contain Asbestos.
  - (d) Include this material in the long term surveillance and re-inspection program
  - (e) Remove the material if it becomes damaged or repairs and maintenance work may impact this material. Removal must be designed and performed by accredited personnel only.
-

# RECOMMENDATIONS FOR SIERRAMONT MIDDLE SCHOOL

---

**BUILDING NAME**

**LOCATION**

**MATERIAL TYPE**

**RECOMMENDATION**

**QTY**

**(APPROXIMATE)**

---

CLASSROOMS 19, 21, 23, 26, 28, PREP ROOM 3, COMPUTER ROOM, CUSTODIAN ROOM, LOUNGE ROOM, COUNSELOR OFFICE, BOOK STORAGE ROOM, OFFICES, PLACE 1, PLACE 2 AND TWO COORIDORS

SUSPENDED CEILING TILE 10,150 SF

- (a) No abatement is necessary.
- (b) Maintain the material in an intact and undamaged condition.
- (c) Include this material in the Operations and Maintenance (O & M) program until it has been replaced with a material that does not contain Asbestos.
- (d) Include this material in the long term surveillance and re-inspection program
- (e) Remove the material if it becomes damaged or repairs and maintenance work may impact this material. Removal must be designed and performed by accredited personnel only.

---

CLASSROOMS 19-24, NURES' OFFICE, PODS 1-6, COPY ROOM AND ENTRY PALCE 3

VINYL FLOOR TILE 10,400 SF

- (a) No abatement is necessary.
- (b) Maintain the material in an intact and undamaged condition.
- (c) Include this material in the Operations and Maintenance (O & M) program until it has been replaced with a material that does not contain Asbestos.
- (d) Include this material in the long term surveillance and re-inspection program
- (e) Remove the material if it becomes damaged or repairs and maintenance work may impact this material. Removal must be designed and performed by accredited personnel only.

---

CLASSROOMS 19-24, NURES' OFFICE, PODS 1-6, COPY ROOM AND ENTRY PALCE 3

VINYL FLOOR TILE MASTIC 10,400 SF

- (a) No abatement is necessary.
- (b) Maintain the material in an intact and undamaged condition.
- (c) Include this material in the Operations and Maintenance (O & M) program until it has been replaced with a material that does not contain Asbestos.
- (d) Include this material in the long term surveillance and re-inspection program
- (e) Remove the material if it becomes damaged or repairs and maintenance work may impact this material. Removal must be designed and performed by accredited personnel only.

---

ENTIRE BUILDING

SMOOTH WALL MISCELLANEOUS 76,000 SF

- (a) No abatement is necessary.
- (b) Maintain the material in an intact and undamaged condition.
- (c) Include this material in the Operations and Maintenance (O & M) program until it has been replaced with a material that does not contain Asbestos.
- (d) Include this material in the long term surveillance and re-inspection program
- (e) Remove the material if it becomes damaged or repairs and maintenance work may impact this material. Removal must be designed and performed by accredited personnel only.

**RECOMMENDATIONS FOR**  
**SIERRAMONT MIDDLE SCHOOL**

---

**BUILDING NAME**

**LOCATION**

**MATERIAL TYPE**

**RECOMMENDATION**

**QTY**

**(APPROXIMATE)**

---

ENTIRE BUILDING

SMOOTH WALL SURFACING 76,000 SF

- (a) No abatement is necessary.
- (b) Maintain the material in an intact and undamaged condition.
- (c) Include this material in the Operations and Maintenance (O & M) program until it has been replaced with a material that does not contain Asbestos.
- (d) Include this material in the long term surveillance and re-inspection program
- (e) Remove the material if it becomes damaged or repairs and maintenance work may impact this material. Removal must be designed and performed by accredited personnel only.

---

ENTRY FOYERS AND CLASSROOM WINDOWS

ASBESTOS CEMENT WALL PANEL 286 SF

- (a) No abatement is necessary.
- (b) Maintain the material in an intact and undamaged condition.
- (c) Include this material in the Operations and Maintenance (O & M) program until it has been replaced with a material that does not contain Asbestos.
- (d) Include this material in the long term surveillance and re-inspection program
- (e) Remove the material if it becomes damaged or repairs and maintenance work may impact this material. Removal must be designed and performed by accredited personnel only.

---

HALLWAY, MEDIA CENTER, NORTH OFFICE, AND MAIN OFFICE

CEILING MASTIC 6,000 SF

- (a) No abatement is necessary.
- (b) Maintain the material in an intact and undamaged condition.
- (c) Include this material in the Operations and Maintenance (O & M) program until it has been replaced with a material that does not contain Asbestos.
- (d) Include this material in the long term surveillance and re-inspection program
- (e) Remove the material if it becomes damaged or repairs and maintenance work may impact this material. Removal must be designed and performed by accredited personnel only.

---

HALLWAY, MEDIA CENTER, NORTH OFFICE, AND MAIN OFFICE

CEILING TILE 6,000 SF

- (a) No abatement is necessary.
  - (b) Maintain the material in an intact and undamaged condition.
  - (c) Include this material in the Operations and Maintenance (O & M) program until it has been replaced with a material that does not contain Asbestos.
  - (d) Include this material in the long term surveillance and re-inspection program
  - (e) Remove the material if it becomes damaged or repairs and maintenance work may impact this material. Removal must be designed and performed by accredited personnel only.
-

**RECOMMENDATIONS FOR**  
**SIERRAMONT MIDDLE SCHOOL**

**BUILDING NAME**

**LOCATION**

**MATERIAL TYPE**

**QTY**

**RECOMMENDATION**

**(APPROXIMATE)**

HALLWAYS, OFFICES, MEDIA CENTER, PREP AREA, STORAGE ROOM, UTILITY ROOMS, ALL CLASSROOMS

BASEBOARD MASTIC 11,000 LF

- (a) This is a replacement/new material.
- (b) The District should obtain documentation from the manufacturer/installer that no asbestos has been used in the manufacture or installation of this building material.
- (c) This documentation is to be maintained with the District's AHERA records.

HALLWAYS TO PODS, AND LIBRARY (BOOK AREA AND BOOK RETURN AREA)

SUSPENDED CEILING TILE 1,350 SF

- (a) No abatement is necessary.
- (b) Maintain the material in an intact and undamaged condition.
- (c) Include this material in the Operations and Maintenance (O & M) program until it has been replaced with a material that does not contain Asbestos.
- (d) Include this material in the long term surveillance and re-inspection program
- (e) Remove the material if it becomes damaged or repairs and maintenance work may impact this material. Removal must be designed and performed by accredited personnel only.

NURSES' OFFICE AND LOBBY

BASEBOARD MASTIC 180 LF

- (a) This is a replacement/new material.
- (b) The District should obtain documentation from the manufacturer/installer that no asbestos has been used in the manufacture or installation of this building material.
- (c) This documentation is to be maintained with the District's AHERA records.

OFFICES, LOBBIES, HALLWAYS, MEDIA CENTER, CLASSROOMS POD 1-6, AND CLASSROOMS 25 AND 26

CARPET MASTIC 18,000 SF

- (a) This is a replacement/new material.
- (b) The District should obtain documentation from the manufacturer/installer that no asbestos has been used in the manufacture or installation of this building material.
- (c) This documentation is to be maintained with the District's AHERA records.

STAFF AND ALL STUDENT RESTROOMS

MORTAR MISCELLANEOUS 2,800 SF

- (a) No abatement is necessary.
- (b) Maintain the material in an intact and undamaged condition.
- (c) Include this material in the Operations and Maintenance (O & M) program until it has been replaced with a material that does not contain Asbestos.
- (d) Include this material in the long term surveillance and re-inspection program
- (e) Remove the material if it becomes damaged or repairs and maintenance work may impact this material. Removal must be designed and performed by accredited personnel only.

**RECOMMENDATIONS FOR**  
**SIERRAMONT MIDDLE SCHOOL**

**BUILDING NAME**

**LOCATION**

**MATERIAL TYPE**

**RECOMMENDATION**

**QTY**

**(APPROXIMATE)**

STAFF LOUNGE ROOM, STAFF WORK ROOM, 1 IN EACH POD ENTRY (6 PODS), CLASSROOMS 21, 26, 27, 29, AND STORAGE

SINK UNDERCOATING 114 SF

- (a) No abatement is necessary.
- (b) Maintain the material in an intact and undamaged condition.
- (c) Include this material in the Operations and Maintenance (O & M) program until it has been replaced with a material that does not contain Asbestos.
- (d) Include this material in the long term surveillance and re-inspection program
- (e) Remove the material if it becomes damaged or repairs and maintenance work may impact this material. Removal must be designed and performed by accredited personnel only.

STAFF RESTROOMS (2), STUDENT RESTROOMS (6), AND HEALTH OFFICE RESTROOM

MORTAR MISCELLANEOUS 1,500 SF

- (a) No abatement is necessary.
- (b) Maintain the material in an intact and undamaged condition.
- (c) Include this material in the Operations and Maintenance (O & M) program until it has been replaced with a material that does not contain Asbestos.
- (d) Include this material in the long term surveillance and re-inspection program
- (e) Remove the material if it becomes damaged or repairs and maintenance work may impact this material. Removal must be designed and performed by accredited personnel only.

THREE ELECTRICAL ROOMS, PREP ROOM, THREE STORAGE ROOMS, AND DARK ROOM

VINYL FLOOR TILE 1,340 SF

- (a) No abatement is necessary.
- (b) Maintain the material in an intact and undamaged condition.
- (c) Include this material in the Operations and Maintenance (O & M) program until it has been replaced with a material that does not contain Asbestos.
- (d) Include this material in the long term surveillance and re-inspection program
- (e) Remove the material if it becomes damaged or repairs and maintenance work may impact this material. Removal must be designed and performed by accredited personnel only.

THREE ELECTRICAL ROOMS, PREP ROOM, THREE STORAGE ROOMS, AND DARK ROOM

VINYL FLOOR TILE MASTIC 1,340 SF

- (a) No abatement is necessary.
- (b) Maintain the material in an intact and undamaged condition.
- (c) Include this material in the Operations and Maintenance (O & M) program until it has been replaced with a material that does not contain Asbestos.
- (d) Include this material in the long term surveillance and re-inspection program
- (e) Remove the material if it becomes damaged or repairs and maintenance work may impact this material. Removal must be designed and performed by accredited personnel only.



**RECOMMENDATIONS FOR**  
**SIERRAMONT MIDDLE SCHOOL**

---

**BUILDING NAME**

**LOCATION**

**MATERIAL TYPE**

**RECOMMENDATION**

**QTY**

**(APPROXIMATE)**

---

**METAL STORAGE CONTAINERS (4 EA)**

---

METAL STORAGE CONTAINERS (4 EA)

STORAGE CONTAINER 1,420 SF

- (a) No abatement is necessary.
  - (b) Maintain the material in an intact and undamaged condition.
  - (c) Include this material in the Operations and Maintenance (O & M) program until it has been replaced with a material that does not contain Asbestos.
  - (d) Include this material in the long term surveillance and re-inspection program
  - (e) Remove the material if it becomes damaged or repairs and maintenance work may impact this material.
- Removal must be designed and performed by accredited personnel only.
- 

**MULTI-PURPOSE BUILDING**

---

ASSEMBLY ROOM OF MULTI-PURPOSE ROOM

VINYL WALL COVER 500 SF

- (a) No abatement is necessary.
  - (b) Maintain the material in an intact and undamaged condition.
  - (c) Include this material in the Operations and Maintenance (O & M) program until it has been replaced with a material that does not contain Asbestos.
  - (d) Include this material in the long term surveillance and re-inspection program
  - (e) Remove the material if it becomes damaged or repairs and maintenance work may impact this material.
- Removal must be designed and performed by accredited personnel only.
- 

BOILER ROOM NEXT TO GIRLS LOCKER ROOM

DUCT WRAP TAPE 20 SF

- (a) No abatement is necessary.
  - (b) Maintain the material in an intact and undamaged condition.
  - (c) Include this material in the Operations and Maintenance (O & M) program until it has been replaced with a material that does not contain Asbestos.
  - (d) Include this material in the long term surveillance and re-inspection program
  - (e) Remove the material if it becomes damaged or repairs and maintenance work may impact this material.
- Removal must be designed and performed by accredited personnel only.
-

**RECOMMENDATIONS FOR**  
**SIERRAMONT MIDDLE SCHOOL**

---

**BUILDING NAME**

**LOCATION**

**MATERIAL TYPE**

**RECOMMENDATION**

**QTY**

**(APPROXIMATE)**

---

BOYS AND GIRLS, LOCKER ROOMS, COACHES OFFICES, MUSIC ROOM

BASEBOARD MASTIC

500 LF

- (a) This is a replacement/new material.
- (b) The District should obtain documentation from the manufacturer/installer that no asbestos has been used in the manufacture or installation of this building material.
- (c) This documentation is to be maintained with the District's AHERA records.

---

BOYS AND GIRLS RESTROOMS, KITCHEN RESTROOM, LOCKER ROOMS, AND BOYS' AND GIRLS' COACHES' RESTROOM

MORTAR MISCELLANEOUS

2,050 SF

- (a) No abatement is necessary.
- (b) Maintain the material in an intact and undamaged condition.
- (c) Include this material in the Operations and Maintenance (O & M) program until it has been replaced with a material that does not contain Asbestos.
- (d) Include this material in the long term surveillance and re-inspection program
- (e) Remove the material if it becomes damaged or repairs and maintenance work may impact this material. Removal must be designed and performed by accredited personnel only.

---

ENTIRE BUILDING

SMOOTH WALL MISCELLANEOUS

18,000 SF

- (a) No abatement is necessary.
- (b) Maintain the material in an intact and undamaged condition.
- (c) Include this material in the Operations and Maintenance (O & M) program until it has been replaced with a material that does not contain Asbestos.
- (d) Include this material in the long term surveillance and re-inspection program
- (e) Remove the material if it becomes damaged or repairs and maintenance work may impact this material. Removal must be designed and performed by accredited personnel only.

---

ENTIRE BUILDING

SMOOTH WALL SURFACING

18,000 SF

- (a) No abatement is necessary.
  - (b) Maintain the material in an intact and undamaged condition.
  - (c) Include this material in the Operations and Maintenance (O & M) program until it has been replaced with a material that does not contain Asbestos.
  - (d) Include this material in the long term surveillance and re-inspection program
  - (e) Remove the material if it becomes damaged or repairs and maintenance work may impact this material. Removal must be designed and performed by accredited personnel only.
-

# RECOMMENDATIONS FOR SIERRAMONT MIDDLE SCHOOL

---

**BUILDING NAME**

**LOCATION**

**MATERIAL TYPE**

**RECOMMENDATION**

**QTY**

**(APPROXIMATE)**

---

EXTERIOR WALLS AND OVERHANG

ROUGH WALL 14,360 SF

- (a) No abatement is necessary.
- (b) Maintain the material in an intact and undamaged condition.
- (c) Include this material in the Operations and Maintenance (O & M) program until it has been replaced with a material that does not contain Asbestos.
- (d) Include this material in the long term surveillance and re-inspection program
- (e) Remove the material if it becomes damaged or repairs and maintenance work may impact this material. Removal must be designed and performed by accredited personnel only.

---

EXTERIOR WALLS AND OVERHANG

ROUGH WALL SURFACING 14,360 SF

- (a) No abatement is necessary.
- (b) Maintain the material in an intact and undamaged condition.
- (c) Include this material in the Operations and Maintenance (O & M) program until it has been replaced with a material that does not contain Asbestos.
- (d) Include this material in the long term surveillance and re-inspection program
- (e) Remove the material if it becomes damaged or repairs and maintenance work may impact this material. Removal must be designed and performed by accredited personnel only.

---

KITCHEN

SEALANT 1,200 LF

- (a) No abatement is necessary.
- (b) Maintain the material in an intact and undamaged condition.
- (c) Include this material in the Operations and Maintenance (O & M) program until it has been replaced with a material that does not contain Asbestos.
- (d) Include this material in the long term surveillance and re-inspection program
- (e) Remove the material if it becomes damaged or repairs and maintenance work may impact this material. Removal must be designed and performed by accredited personnel only.

---

KITCHEN

VINYL SHEETING 1,400 SF

- (a) No abatement is necessary.
- (b) Maintain the material in an intact and undamaged condition.
- (c) Include this material in the Operations and Maintenance (O & M) program until it has been replaced with a material that does not contain Asbestos.
- (d) Include this material in the long term surveillance and re-inspection program
- (e) Remove the material if it becomes damaged or repairs and maintenance work may impact this material. Removal must be designed and performed by accredited personnel only.

**RECOMMENDATIONS FOR**  
**SIERRAMONT MIDDLE SCHOOL**

---

**BUILDING NAME**

**LOCATION**

**MATERIAL TYPE**

**RECOMMENDATION**

**QTY**

**(APPROXIMATE)**

---

**KITCHEN**

VINYL SHEETING BACKING PAPER/MASTIC 1,400 SF

- (a) No abatement is necessary.
- (b) Maintain the material in an intact and undamaged condition.
- (c) Include this material in the Operations and Maintenance (O & M) program until it has been replaced with a material that does not contain Asbestos.
- (d) Include this material in the long term surveillance and re-inspection program
- (e) Remove the material if it becomes damaged or repairs and maintenance work may impact this material. Removal must be designed and performed by accredited personnel only.

---

**KITCHEN EXTERIOR STOARGE (CAGED AREA) AND EXTERIOR WALL CAVITIES**

PIPE FITTING INSULATION 6 LF

- (a) No abatement is necessary.
- (b) Maintain the material in an intact and undamaged condition.
- (c) Include this material in the Operations and Maintenance (O & M) program until it has been replaced with a material that does not contain Asbestos.
- (d) Include this material in the long term surveillance and re-inspection program
- (e) Remove the material if it becomes damaged or repairs and maintenance work may impact this material. Removal must be designed and performed by accredited personnel only.

---

**KITCHEN, STORAGE, ELECTRICAL ROOM, RESTROOM, TABLE STORAGE ROOM, LOCKERS AREA, AND LANDING TO STAGE MULTI-PURPOSE ROOM**

FIRE DOOR CORE INSULATION 360 SF

- (a) No abatement is necessary.
- (b) Maintain the material in an intact and undamaged condition.
- (c) Include this material in the Operations and Maintenance (O & M) program until it has been replaced with a material that does not contain Asbestos.
- (d) Include this material in the long term surveillance and re-inspection program
- (e) Remove the material if it becomes damaged or repairs and maintenance work may impact this material. Removal must be designed and performed by accredited personnel only.

---

**MULTI-PURPOSE ROOM**

MASTIC/ADHESIVE 5,000 SF

- (a) This is a replacement/new material.
- (b) The District should obtain documentation from the manufacturer/installer that no asbestos has been used in the manufacture or installation of this building material.
- (c) This documentation is to be maintained with the District's AHERA records.

# RECOMMENDATIONS FOR SIERRAMONT MIDDLE SCHOOL

---

**BUILDING NAME**

**LOCATION**

**MATERIAL TYPE**

**RECOMMENDATION**

**QTY**

**(APPROXIMATE)**

---

MULTI-PURPOSE ROOM

VINYL SHEETING 5,000 SF

- (a) This is a replacement/new material.
- (b) The District should obtain documentation from the manufacturer/installer that no asbestos has been used in the manufacture or installation of this building material.
- (c) This documentation is to be maintained with the District's AHERA records.

---

MULTI-PURPOSE ROOM, COACH'S OFFICE, STORAGE KITCHEN, AND STORAGE

VINYL FLOOR TILE 75 SF

- (a) This is a replacement/new material.
- (b) The District should obtain documentation from the manufacturer/installer that no asbestos has been used in the manufacture or installation of this building material.
- (c) This documentation is to be maintained with the District's AHERA records.

---

MULTI-PURPOSE ROOM, COACH'S OFFICE, STORAGE KITCHEN, AND STORAGE

VINYL FLOOR TILE MASTIC 75 SF

- (a) This is a replacement/new material.
- (b) The District should obtain documentation from the manufacturer/installer that no asbestos has been used in the manufacture or installation of this building material.
- (c) This documentation is to be maintained with the District's AHERA records.

---

MUSIC ROOM, MUSIC OFFICE, PRACTICE ROOMS, STAGE AND STAGE STORAGE ROOM

CARPET MASTIC 3,800 SF

- (a) This is a replacement/new material.
- (b) The District should obtain documentation from the manufacturer/installer that no asbestos has been used in the manufacture or installation of this building material.
- (c) This documentation is to be maintained with the District's AHERA records.

---

MUSIC ROOM, PRACTICE ROOMS (2), AND STAGE

WALL TILE 1,410 SF

- (a) No abatement is necessary.
  - (b) Maintain the material in an intact and undamaged condition.
  - (c) Include this material in the Operations and Maintenance (O & M) program until it has been replaced with a material that does not contain Asbestos.
  - (d) Include this material in the long term surveillance and re-inspection program
  - (e) Remove the material if it becomes damaged or repairs and maintenance work may impact this material. Removal must be designed and performed by accredited personnel only.
-

**RECOMMENDATIONS FOR**  
**SIERRAMONT MIDDLE SCHOOL**

---

**BUILDING NAME**

**LOCATION**

**MATERIAL TYPE**

**RECOMMENDATION**

**QTY**

**(APPROXIMATE)**

---

MUSIC ROOM, PRACTICE ROOMS (2), AND STAGE

WALL TILE MASTIC 1,410 SF

- (a) No abatement is necessary.
- (b) Maintain the material in an intact and undamaged condition.
- (c) Include this material in the Operations and Maintenance (O & M) program until it has been replaced with a material that does not contain Asbestos.
- (d) Include this material in the long term surveillance and re-inspection program
- (e) Remove the material if it becomes damaged or repairs and maintenance work may impact this material. Removal must be designed and performed by accredited personnel only.

---

OLD RESTROOM NEXT TO PE STORAGE ROOM, AND RESTROOM LOCATED BEHIND CLASSROOM 33

TERRAZZO FLOOR 600 SF

- (a) No abatement is necessary.
- (b) Maintain the material in an intact and undamaged condition.
- (c) Include this material in the Operations and Maintenance (O & M) program until it has been replaced with a material that does not contain Asbestos.
- (d) Include this material in the long term surveillance and re-inspection program
- (e) Remove the material if it becomes damaged or repairs and maintenance work may impact this material. Removal must be designed and performed by accredited personnel only.

---

PRACTICE ROOM, AND BAND ROOM OFFICE

PRESSED WOOD WALL PANEL 2,960 SF

- (a) No abatement is necessary.
- (b) Maintain the material in an intact and undamaged condition.
- (c) Include this material in the Operations and Maintenance (O & M) program until it has been replaced with a material that does not contain Asbestos.
- (d) Include this material in the long term surveillance and re-inspection program
- (e) Remove the material if it becomes damaged or repairs and maintenance work may impact this material. Removal must be designed and performed by accredited personnel only.

---

PRACTICE ROOM, AND BAND ROOM OFFICE

PRESSED WOOD WALL PANEL MASTIC 2,960 SF

- (a) No abatement is necessary.
  - (b) Maintain the material in an intact and undamaged condition.
  - (c) Include this material in the Operations and Maintenance (O & M) program until it has been replaced with a material that does not contain Asbestos.
  - (d) Include this material in the long term surveillance and re-inspection program
  - (e) Remove the material if it becomes damaged or repairs and maintenance work may impact this material. Removal must be designed and performed by accredited personnel only.
-

**RECOMMENDATIONS FOR**  
**SIERRAMONT MIDDLE SCHOOL**

**BUILDING NAME**

**LOCATION**

**MATERIAL TYPE**

**RECOMMENDATION**

**QTY**

**(APPROXIMATE)**

PRACTICE ROOM, AND BAND ROOM OFFICE

VINYL WALL COVER 2,960 SF

- (a) No abatement is necessary.
- (b) Maintain the material in an intact and undamaged condition.
- (c) Include this material in the Operations and Maintenance (O & M) program until it has been replaced with a material that does not contain Asbestos.
- (d) Include this material in the long term surveillance and re-inspection program
- (e) Remove the material if it becomes damaged or repairs and maintenance work may impact this material. Removal must be designed and performed by accredited personnel only.

PRACTICE ROOM, AND BAND ROOM OFFICE

VINYL WALL COVER MASTIC 2,960 SF

- (a) No abatement is necessary.
- (b) Maintain the material in an intact and undamaged condition.
- (c) Include this material in the Operations and Maintenance (O & M) program until it has been replaced with a material that does not contain Asbestos.
- (d) Include this material in the long term surveillance and re-inspection program
- (e) Remove the material if it becomes damaged or repairs and maintenance work may impact this material. Removal must be designed and performed by accredited personnel only.

SPORT EQUIPMENT ROOM

BASEBOARD MASTIC 162 LF

- (a) No abatement is necessary.
- (b) Maintain the material in an intact and undamaged condition.
- (c) Include this material in the Operations and Maintenance (O & M) program until it has been replaced with a material that does not contain Asbestos.
- (d) Include this material in the long term surveillance and re-inspection program
- (e) Remove the material if it becomes damaged or repairs and maintenance work may impact this material. Removal must be designed and performed by accredited personnel only.

STAGE, 2 STORAGE IN STAGE AREA, AND MULTI-PURPOSE ROOM

BASEBOARD MASTIC 920 LF

- (a) This is a replacement/new material.
- (b) The District should obtain documentation from the manufacturer/installer that no asbestos has been used in the manufacture or installation of this building material.
- (c) This documentation is to be maintained with the District's AHERA records.

# RECOMMENDATIONS FOR SIERRAMONT MIDDLE SCHOOL

---

**BUILDING NAME**

**LOCATION**

**MATERIAL TYPE**

**RECOMMENDATION**

**QTY**

**(APPROXIMATE)**

---

STAGE, BAND ROOM, MULTI-PURPOSE ROOM, AND PRACTICE ROOM

CEILING MASTIC 8,500 SF

- (a) No abatement is necessary.
- (b) Maintain the material in an intact and undamaged condition.
- (c) Include this material in the Operations and Maintenance (O & M) program until it has been replaced with a material that does not contain Asbestos.
- (d) Include this material in the long term surveillance and re-inspection program
- (e) Remove the material if it becomes damaged or repairs and maintenance work may impact this material. Removal must be designed and performed by accredited personnel only.

---

STAGE, BAND ROOM, MULTI-PURPOSE ROOM, AND PRACTICE ROOM

CEILING TILE 8,500 SF

- (a) No abatement is necessary.
- (b) Maintain the material in an intact and undamaged condition.
- (c) Include this material in the Operations and Maintenance (O & M) program until it has been replaced with a material that does not contain Asbestos.
- (d) Include this material in the long term surveillance and re-inspection program
- (e) Remove the material if it becomes damaged or repairs and maintenance work may impact this material. Removal must be designed and performed by accredited personnel only.

---

STAGE STORAGE ROOMS, MULTI-PURPOSE ROOM CLASSROOM, ENTRIES TO MULTI-PURPOSE ROOM

VINYL FLOOR TILE 2,050 SF

- (a) This is a replacement/new material.
- (b) The District should obtain documentation from the manufacturer/installer that no asbestos has been used in the manufacture or installation of this building material.
- (c) This documentation is to be maintained with the District's AHERA records.

---

STAGE STORAGE ROOMS, MULTI-PURPOSE ROOM CLASSROOM, ENTRIES TO MULTI-PURPOSE ROOM

VINYL FLOOR TILE MASTIC 2,050 SF

- (a) This is a replacement/new material.
  - (b) The District should obtain documentation from the manufacturer/installer that no asbestos has been used in the manufacture or installation of this building material.
  - (c) This documentation is to be maintained with the District's AHERA records.
-



**RECOMMENDATIONS FOR**  
**SIERRAMONT MIDDLE SCHOOL**

---

**BUILDING NAME**

**LOCATION**

**MATERIAL TYPE**

**RECOMMENDATION**

**QTY**

**(APPROXIMATE)**

---

STORAGE, CHAIR STORAGE, ELECTRICAL ROOM AND BOILER ROOM

BASEBOARD MASTIC

180 LF

- (a) No abatement is necessary.
  - (b) Maintain the material in an intact and undamaged condition.
  - (c) Include this material in the Operations and Maintenance (O & M) program until it has been replaced with a material that does not contain Asbestos.
  - (d) Include this material in the long term surveillance and re-inspection program
  - (e) Remove the material if it becomes damaged or repairs and maintenance work may impact this material. Removal must be designed and performed by accredited personnel only.
- 

STORAGE EQUIPMENT ROOM

CARPET MASTIC

110 SF

- (a) No abatement is necessary.
  - (b) Maintain the material in an intact and undamaged condition.
  - (c) Include this material in the Operations and Maintenance (O & M) program until it has been replaced with a material that does not contain Asbestos.
  - (d) Include this material in the long term surveillance and re-inspection program
  - (e) Remove the material if it becomes damaged or repairs and maintenance work may impact this material. Removal must be designed and performed by accredited personnel only.
- 

STUDENT RESTROOMS (2), BOYS AND GIRLS LOCKER ROOM RESTROOMS, AND KITCHEN STAFF RESTROOM

MORTAR MISCELLANEOUS

1,060 SF

- (a) This is a replacement/new material.
  - (b) The District should obtain documentation from the manufacturer/installer that no asbestos has been used in the manufacture or installation of this building material.
  - (c) This documentation is to be maintained with the District's AHERA records.
- 

---

**End Of Report, Total Of 22 Pages**

---

**SAMPLES REPORT FOR**  
**SIERRAMONT MIDDLE SCHOOL**

**BUILDING NAME**

**LOCATION**

**MATERIAL TYPE**

<b>SAMPLE No. COMMENTS</b>	<b>DATE</b>	<b>RESULT</b>	<b>ASBESTOS CONTENT</b>	<b>ASBESTOS NAME</b>	<b>ASBESTOS TYPE</b>
--------------------------------	-------------	---------------	-----------------------------	--------------------------	--------------------------

**BOILER ROOM**

**BOILER ROOM**

BOILER ROOM

ROUGH WALL

<b><u>05-212AAA</u></b>	9/12/2005	Positive	ASSUMED	NO SAMPLE	NS
-------------------------	-----------	----------	---------	-----------	----

**BOILER ROOM**

BOILER ROOM

ROUGH WALL SURFACING

<b><u>05-212AAA</u></b>	9/12/2005	Positive	ASSUMED	NO SAMPLE	NS
-------------------------	-----------	----------	---------	-----------	----

**SAMPLES REPORT FOR**  
**SIERRAMONT MIDDLE SCHOOL**

**BUILDING NAME**

**LOCATION**

**MATERIAL TYPE**

<b>SAMPLE No.</b>	<b>DATE</b>	<b>RESULT</b>	<b>ASBESTOS CONTENT</b>	<b>ASBESTOS NAME</b>	<b>ASBESTOS TYPE</b>
-------------------	-------------	---------------	-------------------------	----------------------	----------------------

**CLASSROOM 40 PORTABLE BUILDING**

**CLASSROOM 40 PORTABLE BUILDING**

CLASSROOM PORTABLE 40

BASEBOARD MASTIC

<b>16-031-042</b>	2/8/2016	Negative	ND	NONE DETECTED	ND
Classroom 40, White Mastic/Adhesive for 4" Light Blue Baseboard.					

<b>16-031AAA</b>	2/8/2016	Positive	ASSUMED	NO SAMPLE	NS
------------------	----------	----------	---------	-----------	----

**CLASSROOM 40 PORTABLE BUILDING**

CLASSROOM PORTABLE 40

CARPET MASTIC

<b>16-031-041</b>	2/8/2016	Negative	ND	NONE DETECTED	ND
Classroom 40, Yellow Mastic/Adhesive for Blue-Gray Carpet on Wood.					

<b>16-031AAA</b>	2/8/2016	Positive	ASSUMED	NO SAMPLE	NS
------------------	----------	----------	---------	-----------	----

**CLASSROOM 40 PORTABLE BUILDING**

PORTABLE 40

PORTABLE BUILDING

<b>05-212.NS</b>	3/6/2007	Negative	NEW MATERIAL	NO SAMPLE	NS
New 2006 Construction Relocatable Building per Manufacturer's Tag information.					

**SAMPLES REPORT FOR**  
**SIERRAMONT MIDDLE SCHOOL**

**BUILDING NAME**

**LOCATION**

**MATERIAL TYPE**

<b>SAMPLE No.</b>	<b>DATE</b>	<b>RESULT</b>	<b>ASBESTOS CONTENT</b>	<b>ASBESTOS NAME</b>	<b>ASBESTOS TYPE</b>
-------------------	-------------	---------------	-------------------------	----------------------	----------------------

**CLASSROOM 41 PORTABLE BUILDING**

**CLASSROOM 41 PORTABLE BUILDING**

CLASSROOM 41 PORTABLE BUILDING  
BASEBOARD MASTIC

<b>16-031-040</b>	2/8/2016	Negative	ND	NONE DETECTED	ND
-------------------	----------	----------	----	---------------	----

Classroom 41, White Mastic/Adhesive for 4" Gray Baseboard.

<b>16-031AAA</b>	2/8/2016	Positive	ASSUMED	NO SAMPLE	NS
------------------	----------	----------	---------	-----------	----

**CLASSROOM 41 PORTABLE BUILDING**

CLASSROOM 41 PORTABLE BUILDING  
CARPET MASTIC

<b>16-031-039</b>	2/8/2016	Negative	ND	NONE DETECTED	ND
-------------------	----------	----------	----	---------------	----

Classroom 41, Yellow Mastic/Adhesive for Blue-Gray Carpet on Wood.

<b>16-031AAA</b>	2/8/2016	Positive	ASSUMED	NO SAMPLE	NS
------------------	----------	----------	---------	-----------	----

**CLASSROOM 41 PORTABLE BUILDING**

PORTABLE 41  
PORTABLE BUILDING

<b>05-212.NS</b>	9/12/2005	Negative	NEW MATERIAL	NO SAMPLE	NS
------------------	-----------	----------	--------------	-----------	----

New 1991 Construction Relocatable Building per Manufacturer's Tag information.

**SAMPLES REPORT FOR**  
**SIERRAMONT MIDDLE SCHOOL**

**BUILDING NAME**

**LOCATION**

**MATERIAL TYPE**

<b>SAMPLE No.</b>	<b>DATE</b>	<b>RESULT</b>	<b>ASBESTOS CONTENT</b>	<b>ASBESTOS NAME</b>	<b>ASBESTOS TYPE</b>
-------------------	-------------	---------------	-------------------------	----------------------	----------------------

**CLASSROOM 42 PORTABLE BUILDING**

**CLASSROOM 42 PORTABLE BUILDING**

CLASSROOM 42 PORTABLE BUILDING  
BASEBOARD MASTIC

<b>16-031-038</b>	2/8/2016	Negative	ND	NONE DETECTED	ND
-------------------	----------	----------	----	---------------	----

Classroom 42, White Mastic/Adhesive for 6" Blue Baseboard.

<b>16-031AAA</b>	2/8/2016	Positive	ASSUMED	NO SAMPLE	NS
------------------	----------	----------	---------	-----------	----

**CLASSROOM 42 PORTABLE BUILDING**

CLASSROOM 42 PORTABLE BUILDING  
CARPET MASTIC

<b>16-031-037</b>	2/8/2016	Negative	ND	NONE DETECTED	ND
-------------------	----------	----------	----	---------------	----

Classroom 42, Yellow Mastic/Adhesive for Blue Carpet on Wood.

<b>16-031AAA</b>	2/8/2016	Positive	ASSUMED	NO SAMPLE	NS
------------------	----------	----------	---------	-----------	----

**CLASSROOM 42 PORTABLE BUILDING**

PORTABLE 42  
PORTABLE BUILDING

<b>05-212.NS</b>	9/12/2005	Negative	NEW MATERIAL	NO SAMPLE	NS
------------------	-----------	----------	--------------	-----------	----

New 1999 Construction Relocatable Building per Manufacturer's Tag information.

**SAMPLES REPORT FOR**  
**SIERRAMONT MIDDLE SCHOOL**

**BUILDING NAME**

**LOCATION**

**MATERIAL TYPE**

<b>SAMPLE No.</b>	<b>DATE</b>	<b>RESULT</b>	<b>ASBESTOS CONTENT</b>	<b>ASBESTOS NAME</b>	<b>ASBESTOS TYPE</b>
-------------------	-------------	---------------	-----------------------------	--------------------------	--------------------------

**CLASSROOM 43 PORTABLE BUILDING**

**CLASSROOM 43 PORTABLE BUILDING**

CLASSROOM 43 PORTABLE BUILDING  
BASEBOARD MASTIC

<b>16-031-44</b>	2/8/2016	Negative	ND	NONE DETECTED	ND
------------------	----------	----------	----	---------------	----

Classroom 43, White Mastic/Adhesive for 4" Light Blue Baseboard.

<b>16-031AAA</b>	2/8/2016	Positive	ASSUMED	NO SAMPLE	NS
------------------	----------	----------	---------	-----------	----

**CLASSROOM 43 PORTABLE BUILDING**

CLASSROOM 43 PORTABLE BUILDING  
CARPET MASTIC

<b>16-031-043</b>	2/8/2016	Negative	ND	NONE DETECTED	ND
-------------------	----------	----------	----	---------------	----

Classroom 43, Yellow Mastic/Adhesive for Blue-Gray Carpet on Wood.

<b>16-031AAA</b>	2/8/2016	Positive	ASSUMED	NO SAMPLE	NS
------------------	----------	----------	---------	-----------	----

**CLASSROOM 43 PORTABLE BUILDING**

PORTABLE 43  
PORTABLE BUILDING

<b>12-185.NS</b>	10/11/2012	Negative	NEW MATERIAL	NO SAMPLE	NS
------------------	------------	----------	--------------	-----------	----

New 2012 Construction Relocatable Building per Manufacturer's Tag information.

**SAMPLES REPORT FOR**  
**SIERRAMONT MIDDLE SCHOOL**

**BUILDING NAME**

**LOCATION**

**MATERIAL TYPE**

<b>SAMPLE No.</b>	<b>DATE</b>	<b>RESULT</b>	<b>ASBESTOS CONTENT</b>	<b>ASBESTOS NAME</b>	<b>ASBESTOS TYPE</b>
-------------------	-------------	---------------	-------------------------	----------------------	----------------------

**CLASSROOM 44 PORTABLE BUILDING**

**CLASSROOM 44 PORTABLE BUILDING**

CLASSROOM 44

PORTABLE BUILDING

<b>12-185.NS</b>	10/11/2012	Negative	NEW MATERIAL	NO SAMPLE	NS
------------------	------------	----------	--------------	-----------	----

New 2012 Construction Relocatable Building per Manufacturer's Tag information.

**CLASSROOM 44 PORTABLE BUILDING**

CLASSROOM 44 PORTABLE BUILDING

BASEBOARD MASTIC

<b>16-031-046</b>	2/8/2016	Negative	ND	NONE DETECTED	ND
-------------------	----------	----------	----	---------------	----

Classroom 44, White Mastic/Adhesive for 4" Black Baseboard.

<b>16-031AAA</b>	2/8/2016	Positive	ASSUMED	NO SAMPLE	NS
------------------	----------	----------	---------	-----------	----

**CLASSROOM 44 PORTABLE BUILDING**

CLASSROOM 44 PORTABLE BUILDING

CARPET MASTIC

<b>16-031-045</b>	2/8/2016	Negative	ND	NONE DETECTED	ND
-------------------	----------	----------	----	---------------	----

Classroom 44, Yellow Mastic/Adhesive for Blue Carpet.

<b>16-031AAA</b>	2/8/2016	Positive	ASSUMED	NO SAMPLE	NS
------------------	----------	----------	---------	-----------	----

**SAMPLES REPORT FOR**  
**SIERRAMONT MIDDLE SCHOOL**

**BUILDING NAME**

**LOCATION**

**MATERIAL TYPE**

<b>SAMPLE No.</b>	<b>DATE</b>	<b>RESULT</b>	<b>ASBESTOS CONTENT</b>	<b>ASBESTOS NAME</b>	<b>ASBESTOS TYPE</b>
-------------------	-------------	---------------	-----------------------------	--------------------------	--------------------------

**CLASSROOM 45 PORTABLE BUILDING**

**CLASSROOM 45 PORTABLE BUILDING**

CLASSROOM 45 PORTABLE BUILDING  
BASEBOARD MASTIC

<b>16-031-050</b>	2/8/2016	Negative	ND	NONE DETECTED	ND
-------------------	----------	----------	----	---------------	----

Classroom 45, White Mastic/Adhesive for 4" Brown Baseboard.

<b>16-031AAA</b>	2/8/2016	Positive	ASSUMED	NO SAMPLE	NS
------------------	----------	----------	---------	-----------	----

**CLASSROOM 45 PORTABLE BUILDING**

CLASSROOM 45 PORTABLE BUILDING  
CARPET MASTIC

<b>16-031-049</b>	2/8/2016	Negative	ND	NONE DETECTED	ND
-------------------	----------	----------	----	---------------	----

Classroom 45, Yellow Mastic/Adhesive for Carpet on Wood.

<b>16-031AAA</b>	2/8/2016	Positive	ASSUMED	NO SAMPLE	NS
------------------	----------	----------	---------	-----------	----

**CLASSROOM 45 PORTABLE BUILDING**

PORTABLE 45  
PORTABLE BUILDING

<b>12-185.NS</b>	10/11/2012	Negative	NEW MATERIAL	NO SAMPLE	NS
------------------	------------	----------	--------------	-----------	----

New 2012 Construction Relocatable Building per Manufacturer's Tag information.



**SAMPLES REPORT FOR**  
**SIERRAMONT MIDDLE SCHOOL**

**BUILDING NAME**

**LOCATION**

**MATERIAL TYPE**

SAMPLE No. COMMENTS	DATE	RESULT	ASBESTOS CONTENT	ASBESTOS NAME	ASBESTOS TYPE
------------------------	------	--------	---------------------	------------------	------------------

**CLASSROOM 46 PORTABLE BUILDING**

**CLASSROOM 46 PORTABLE BUILDING**

CLASSROOM 46

PORTABLE BUILDING

<b><u>12-185.NS</u></b>	10/11/2012	Negative	NEW MATERIAL	NO SAMPLE	NS
-------------------------	------------	----------	--------------	-----------	----

New 1999 Construction Relocatable Building per Manufacturer's Tag information.

**CLASSROOM 46 PORTABLE BUILDING**

CLASSROOM 46 PORTABLE BUILDING

BASEBOARD MASTIC

<b><u>16-031-048</u></b>	2/8/2016	Negative	ND	NONE DETECTED	ND
--------------------------	----------	----------	----	---------------	----

Classroom 46, White Mastic/Adhesive for 4" Dark Brown Baseboard.

<b><u>16-031AAA</u></b>	2/8/2016	Positive	ASSUMED	NO SAMPLE	NS
-------------------------	----------	----------	---------	-----------	----

**CLASSROOM 46 PORTABLE BUILDING**

CLASSROOM 46 PORTABLE BUILDING

CARPET MASTIC

<b><u>16-031-047</u></b>	2/8/2016	Negative	ND	NONE DETECTED	ND
--------------------------	----------	----------	----	---------------	----

Classroom 46, Yellow Mastic/Adhesive for Blue-Gray Carpet.

<b><u>16-031AAA</u></b>	2/8/2016	Positive	ASSUMED	NO SAMPLE	NS
-------------------------	----------	----------	---------	-----------	----

**SAMPLES REPORT FOR**  
**SIERRAMONT MIDDLE SCHOOL**

**BUILDING NAME**

**LOCATION**

**MATERIAL TYPE**

SAMPLE No. COMMENTS	DATE	RESULT	ASBESTOS CONTENT	ASBESTOS NAME	ASBESTOS TYPE
------------------------	------	--------	---------------------	------------------	------------------

**MAIN BUILDING**

**MAIN BUILDING**

ALL ADMIN OFFICES, UTILITY ROOMS, STORAGE ROOMS, CUSTODIAL ROOM, CLASSROOMS 24, 26, 28, 29, DARK ROOM, COMPUTER CLERK ROOM, AND PREP ROOMS

FIRE DOOR CORE INSULATION

<b><u>05-212AAA</u></b>	9/12/2005	Positive	ASSUMED	NO SAMPLE	NS
-------------------------	-----------	----------	---------	-----------	----

**MAIN BUILDING**

ALL CLASSROOMS, LOUNGE, AND PREP AREAS

PRESSED WOOD WALL PANEL

<b><u>05-212AAA</u></b>	3/6/2007	Positive	ASSUMED	NO SAMPLE	NS
-------------------------	----------	----------	---------	-----------	----

**MAIN BUILDING**

ALL CLASSROOMS, LOUNGE, AND PREP AREAS

PRESSED WOOD WALL PANEL MASTIC

<b><u>05-212AAA</u></b>	3/6/2007	Positive	ASSUMED	NO SAMPLE	NS
-------------------------	----------	----------	---------	-----------	----

**MAIN BUILDING**

ALL CLASSROOMS, LOUNGE, AND PREP AREAS

VINYL WALL COVER

<b><u>05-212AAA</u></b>	9/12/2005	Positive	ASSUMED	NO SAMPLE	NS
-------------------------	-----------	----------	---------	-----------	----

**MAIN BUILDING**

ALL CLASSROOMS, LOUNGE, AND PREP AREAS

VINYL WALL COVER MASTIC

<b><u>05-212AAA</u></b>	9/12/2005	Positive	ASSUMED	NO SAMPLE	NS
-------------------------	-----------	----------	---------	-----------	----

**MAIN BUILDING**

ATTIC / PLENUM

DUCT WRAP TAPE

<b><u>05-212AAA</u></b>	9/12/2005	Positive	ASSUMED	NO SAMPLE	NS
-------------------------	-----------	----------	---------	-----------	----

**MAIN BUILDING**

CLASSROOM 27 STORAGE ROOM

KILN INSULATION

<b><u>05-212AAA</u></b>	3/22/2016	Positive	ASSUMED	NO SAMPLE	NS
-------------------------	-----------	----------	---------	-----------	----

**SAMPLES REPORT FOR**  
**SIERRAMONT MIDDLE SCHOOL**

**BUILDING NAME**

LOCATION

MATERIAL TYPE

SAMPLE No. COMMENTS	DATE	RESULT	ASBESTOS CONTENT	ASBESTOS NAME	ASBESTOS TYPE
------------------------	------	--------	---------------------	------------------	------------------

**MAIN BUILDING**

CLASSROOMS

SUSPENDED CEILING TILE

**05-212AAA** 9/12/2005 Positive ASSUMED NO SAMPLE NS

**16-031-008** 1/29/2016 Negative ND NONE DETECTED ND  
S.G.I. #3, 2'x4' Suspended Ceiling Tile.

**16-031-014** 1/29/2016 Negative ND NONE DETECTED ND  
Science Classroom 29, 2'x4' Suspended Ceiling Tile.

**16-031-064** 2/8/2016 Negative ND NONE DETECTED ND  
Science Classroom 19, 2'x4' Suspended Ceiling Tile.

**MAIN BUILDING**

CLASSROOMS 19, 21, 23, 26, 28, PREP ROOM 3, COMPUTER ROOM, CUSTODIAN ROOM, LOUNGE ROOM, COUNSELOR OFFICE, BOOK STORAGE ROOM, OFFICES, PLACE 1, PLACE 2 AND TWO COORIDORS

SUSPENDED CEILING TILE

**05-212AAA** 9/12/2005 Positive ASSUMED NO SAMPLE NS

**16-031-013** 1/29/2016 Negative ND NONE DETECTED ND  
Staff Lounge, 2'x4' Suspended Ceiling Tile.

**MAIN BUILDING**

CLASSROOMS 19-24, NURES' OFFICE, PODS 1-6, COPY ROOM AND ENTRY PALCE 3

VINYL FLOOR TILE

**16-213AAA** 9/13/2016 Negative NEW MATERIAL NO SAMPLE NS

**MAIN BUILDING**

CLASSROOMS 19-24, NURES' OFFICE, PODS 1-6, COPY ROOM AND ENTRY PALCE 3

VINYL FLOOR TILE MASTIC

**16-213AAA** 9/13/2016 Negative NEW MATERIAL NO SAMPLE NS

**MAIN BUILDING**

ENTIRE BUILDING

SMOOTH WALL MISCELLANEOUS

**05-212AAA** 9/12/2005 Positive ASSUMED NO SAMPLE NS

**SAMPLES REPORT FOR**  
**SIERRAMONT MIDDLE SCHOOL**

**BUILDING NAME**

LOCATION

MATERIAL TYPE

SAMPLE No. COMMENTS	DATE	RESULT	ASBESTOS CONTENT	ASBESTOS NAME	ASBESTOS TYPE
------------------------	------	--------	---------------------	------------------	------------------

<b>16-031-019</b> Corridor 18C, Drywall Board.	1/29/2016	Negative	ND	NONE DETECTED	ND
---	-----------	----------	----	---------------	----

<b>16-031-020</b> Corridor 18C, Joint Compound for Drywall Board.	1/29/2016	Negative	ND	NONE DETECTED	ND
--	-----------	----------	----	---------------	----

<b>16-031-023</b> Custodian #7, Drywall Board.	1/29/2016	Negative	ND	NONE DETECTED	ND
---	-----------	----------	----	---------------	----

<b>16-031-024</b> Custodian #7, Joint Compound for Drywall Board.	1/29/2016	Negative	ND	NONE DETECTED	ND
--	-----------	----------	----	---------------	----

<b>16-031-026</b> Corridor 6, Drywall Board.	1/29/2016	Negative	ND	NONE DETECTED	ND
---	-----------	----------	----	---------------	----

<b>16-031-027</b> Corridor 6, Joint Compound for Drywall Board.	1/29/2016	Positive	2%	CHRYSOTILE	CH
--	-----------	----------	----	------------	----

<b>16-031-053</b> Main Lobby by Drinking Fountain, Wallboard.	2/8/2016	Negative	ND	NONE DETECTED	ND
--	----------	----------	----	---------------	----

<b>16-031-055</b> Main Lobby by Drinking Fountain, Joint Compound on Wallboard.	2/8/2016	Negative	ND	NONE DETECTED	ND
--	----------	----------	----	---------------	----

**MAIN BUILDING**

ENTIRE BUILDING

SMOOTH WALL SURFACING

<b>06-223AAA</b>	8/24/2006	Positive	ASSUMED	NO SAMPLE	NS
------------------	-----------	----------	---------	-----------	----

<b>16-031-021</b> Corridor 18C, Paint.	1/29/2016	Negative	ND	NONE DETECTED	ND
---	-----------	----------	----	---------------	----

<b>16-031-021</b> Corridor 18C, Skim Coat.	1/29/2016	Positive	<1	CHRYSOTILE	CH
---	-----------	----------	----	------------	----

<b>16-031-025</b> Custodian #7, Skim Coat.	1/29/2016	Negative	ND	NONE DETECTED	ND
---	-----------	----------	----	---------------	----

<b>16-031-028</b> Corridor 6, Paint.	1/29/2016	Negative	ND	NONE DETECTED	ND
---	-----------	----------	----	---------------	----

**SAMPLES REPORT FOR**  
**SIERRAMONT MIDDLE SCHOOL**

**BUILDING NAME**

LOCATION

MATERIAL TYPE

SAMPLE NO. COMMENTS	DATE	RESULT	ASBESTOS CONTENT	ASBESTOS NAME	ASBESTOS TYPE
------------------------	------	--------	---------------------	------------------	------------------

<b>16-031-028</b> Corridor 6, Skim Coat.	1/29/2016	Positive	2%	CHRYBOTILE	CH
---	-----------	----------	----	------------	----

<b>16-031-054</b> Main Lobby by Drinking Fountain, Skim Coat on Wallboard.	2/8/2016	Negative	ND	NONE DETECTED	ND
---	----------	----------	----	---------------	----

**MAIN BUILDING**

ENTRY FOYERS AND CLASSROOM WINDOWS  
ASBESTOS CEMENT WALL PANEL

<b>05-212AAA</b>	9/12/2005	Positive	ASSUMED	NO SAMPLE	NS
------------------	-----------	----------	---------	-----------	----

**MAIN BUILDING**

HALLWAY, MEDIA CENTER, NORTH OFFICE, AND MAIN OFFICE  
CEILING MASTIC

<b>05-212AAA</b>	9/12/2005	Positive	ASSUMED	NO SAMPLE	NS
------------------	-----------	----------	---------	-----------	----

<b>16-031-002</b> Lobby Area, Brown Mastic.	1/29/2016	Negative	ND	NONE DETECTED	ND
--	-----------	----------	----	---------------	----

**MAIN BUILDING**

HALLWAY, MEDIA CENTER, NORTH OFFICE, AND MAIN OFFICE  
CEILING TILE

<b>05-212AAA</b>	9/12/2005	Positive	ASSUMED	NO SAMPLE	NS
------------------	-----------	----------	---------	-----------	----

<b>16-031-001</b> Lobby Area.	1/29/2016	Negative	ND	NONE DETECTED	ND
----------------------------------	-----------	----------	----	---------------	----

**MAIN BUILDING**

HALLWAYS, OFFICES, MEDIA CENTER, PREP AREA, STORAGE ROOM, UTILITY ROOMS, ALL CLASSROOMS  
BASEBOARD MASTIC

<b>16-213AAA</b>	9/13/2016	Negative	NEW MATERIAL	NO SAMPLE	NS
------------------	-----------	----------	--------------	-----------	----

**MAIN BUILDING**

HALLWAYS TO PODS, AND LIBRARY (BOOK AREA AND BOOK RETURN AREA)  
SUSPENDED CEILING TILE

<b>14-051AAA</b>	3/5/2014	Positive	ASSUMED	NO SAMPLE	NS
------------------	----------	----------	---------	-----------	----

**SAMPLES REPORT FOR**  
**SIERRAMONT MIDDLE SCHOOL**

**BUILDING NAME**

LOCATION

MATERIAL TYPE

SAMPLE No. COMMENTS	DATE	RESULT	ASBESTOS CONTENT	ASBESTOS NAME	ASBESTOS TYPE
------------------------	------	--------	---------------------	------------------	------------------

<b>16-031-003</b> Hallway 18C, 2'x2' Suspended Ceiling Tile.	1/29/2016	Negative	ND	NONE DETECTED	ND
---	-----------	----------	----	---------------	----

**MAIN BUILDING**

NURSES' OFFICE AND LOBBY  
BASEBOARD MASTIC

<b>16-213AAA</b>	9/13/2016	Negative	NEW MATERIAL	NO SAMPLE	NS
------------------	-----------	----------	--------------	-----------	----

**MAIN BUILDING**

OFFICES, LOBBIES, HALLWAYS, MEDIA CENTER, CLASSROOMS POD 1-6, AND CLASSROOMS 25 AND 26  
CARPET MASTIC

<b>16-213AAA</b>	9/13/2016	Negative	NEW MATERIAL	NO SAMPLE	NS
------------------	-----------	----------	--------------	-----------	----

**MAIN BUILDING**

STAFF AND ALL STUDENT RESTROOMS  
MORTAR MISCELLANEOUS

<b>08-241AAA</b>	10/20/2008	Positive	ASSUMED	NO SAMPLE	NS
------------------	------------	----------	---------	-----------	----

<b>16-031-052</b> Main Lobby by Drinking Fountain, Mortar for 4"x4" Grey Ceramic Wall Tile.	2/8/2016	Negative	ND	NONE DETECTED	ND
--	----------	----------	----	---------------	----

**MAIN BUILDING**

STAFF LOUNGE ROOM, STAFF WORK ROOM, 1 IN EACH POD ENTRY (6 PODS), CLASSROOMS 21, 26, 27, 29, AND STORAGE  
SINK UNDERCOATING

<b>08-075AAA</b>	3/6/2007	Positive	ASSUMED	NO SAMPLE	NS
------------------	----------	----------	---------	-----------	----

**MAIN BUILDING**

STAFF RESTROOMS (2), STUDENT RESTROOMS (6), AND HEALTH OFFICE RESTROOM  
MORTAR MISCELLANEOUS

<b>10-052AAA</b> Apparent New Material as of this date.	3/10/2010	Positive	ASSUMED	NO SAMPLE	NS
--	-----------	----------	---------	-----------	----

**MAIN BUILDING**

THREE ELECTRICAL ROOMS, PREP ROOM, THREE STORAGE ROOMS, AND DARK ROOM  
VINYL FLOOR TILE

<b>05-212AAA</b>	9/12/2005	Positive	ASSUMED	NO SAMPLE	NS
------------------	-----------	----------	---------	-----------	----

**SAMPLES REPORT FOR**  
**SIERRAMONT MIDDLE SCHOOL**

**BUILDING NAME**

**LOCATION**

**MATERIAL TYPE**

<b>SAMPLE No.</b>	<b>DATE</b>	<b>RESULT</b>	<b>ASBESTOS CONTENT</b>	<b>ASBESTOS NAME</b>	<b>ASBESTOS TYPE</b>
-------------------	-------------	---------------	-----------------------------	--------------------------	--------------------------

**COMMENTS**

**MAIN BUILDING**

THREE ELECTRICAL ROOMS, PREP ROOM, THREE STORAGE ROOMS, AND DARK ROOM  
VINYL FLOOR TILE MASTIC

<b>05-212AAA</b>	9/12/2005	Positive	ASSUMED	NO SAMPLE	NS
------------------	-----------	----------	---------	-----------	----

**SAMPLES REPORT FOR**  
**SIERRAMONT MIDDLE SCHOOL**

**BUILDING NAME**

**LOCATION**

**MATERIAL TYPE**

SAMPLE No. COMMENTS	DATE	RESULT	ASBESTOS CONTENT	ASBESTOS NAME	ASBESTOS TYPE
------------------------	------	--------	---------------------	------------------	------------------

**METAL STORAGE CONTAINERS (4 EA)**

**METAL STORAGE CONTAINERS (4 EA)**

METAL STORAGE CONTAINERS (4 EA)

STORAGE CONTAINER

<b><u>16-074.NS</u></b>	3/22/2016	Positive	ASSUMED	NO SAMPLE	NS
-------------------------	-----------	----------	---------	-----------	----

Metal Storage Structure.



**SAMPLES REPORT FOR**  
**SIERRAMONT MIDDLE SCHOOL**

**BUILDING NAME**

LOCATION

MATERIAL TYPE

SAMPLE No. COMMENTS	DATE	RESULT	ASBESTOS CONTENT	ASBESTOS NAME	ASBESTOS TYPE
------------------------	------	--------	---------------------	------------------	------------------

**MULTI-PURPOSE BUILDING**

**MULTI-PURPOSE BUILDING**

ASSEMBLY ROOM OF MULTI-PURPOSE ROOM  
VINYL WALL COVER

<b>10-052AAA</b>	3/10/2010	Positive	ASSUMED	NO SAMPLE	NS
------------------	-----------	----------	---------	-----------	----

**MULTI-PURPOSE BUILDING**

BOILER ROOM NEXT TO GIRLS LOCKER ROOM  
DUCT WRAP TAPE

<b>05-212AAA</b>	9/12/2005	Positive	ASSUMED	NO SAMPLE	NS
------------------	-----------	----------	---------	-----------	----

**MULTI-PURPOSE BUILDING**

BOYS AND GIRLS, LOCKER ROOMS, COACHES OFFICES, MUSIC ROOM  
BASEBOARD MASTIC

<b>16-213AAA</b>	9/13/2016	Negative	NEW MATERIAL	NO SAMPLE	NS
------------------	-----------	----------	--------------	-----------	----

**MULTI-PURPOSE BUILDING**

BOYS AND GIRLS RESTROOMS, KITCHEN RESTROOM, LOCKER ROOMS, AND BOYS' AND GIRLS' COACHES' RESTROOM  
MORTAR MISCELLANEOUS

<b>08-241AAA</b>	10/16/2008	Positive	ASSUMED	NO SAMPLE	NS
------------------	------------	----------	---------	-----------	----

**MULTI-PURPOSE BUILDING**

ENTIRE BUILDING  
SMOOTH WALL MISCELLANEOUS

<b>05-212AAA</b>	9/12/2005	Positive	ASSUMED	NO SAMPLE	NS
------------------	-----------	----------	---------	-----------	----

<b>16-031-075</b>	2/8/2016	Negative	ND	NONE DETECTED	ND
-------------------	----------	----------	----	---------------	----

Multi-use 92, Drywall.

**MULTI-PURPOSE BUILDING**

ENTIRE BUILDING  
SMOOTH WALL SURFACING

<b>06-223AAA</b>	8/24/2006	Positive	ASSUMED	NO SAMPLE	NS
------------------	-----------	----------	---------	-----------	----

**SAMPLES REPORT FOR**  
**SIERRAMONT MIDDLE SCHOOL**

BUILDING NAME	LOCATION	MATERIAL TYPE	SAMPLE No.	DATE	RESULT	ASBESTOS CONTENT	ASBESTOS NAME	ASBESTOS TYPE
---------------	----------	---------------	------------	------	--------	------------------	---------------	---------------

**MULTI-PURPOSE BUILDING**

EXTERIOR WALLS AND OVERHANG  
ROUGH WALL

<b><u>05-212AAA</u></b>	9/12/2005	Positive	ASSUMED	NO SAMPLE	NS
-------------------------	-----------	----------	---------	-----------	----

**MULTI-PURPOSE BUILDING**

EXTERIOR WALLS AND OVERHANG  
ROUGH WALL SURFACING

<b><u>05-212AAA</u></b>	9/12/2005	Positive	ASSUMED	NO SAMPLE	NS
-------------------------	-----------	----------	---------	-----------	----

**MULTI-PURPOSE BUILDING**

KITCHEN  
SEALANT

<b><u>09-098AAA</u></b>	5/14/2009	Positive	ASSUMED	NO SAMPLE	NS
-------------------------	-----------	----------	---------	-----------	----

**MULTI-PURPOSE BUILDING**

KITCHEN  
VINYL SHEETING

<b><u>08-241AAA</u></b>	10/16/2008	Positive	ASSUMED	NO SAMPLE	NS
-------------------------	------------	----------	---------	-----------	----

**MULTI-PURPOSE BUILDING**

KITCHEN  
VINYL SHEETING BACKING PAPER/MASTIC

<b><u>08-241AAA</u></b>	10/16/2008	Positive	ASSUMED	NO SAMPLE	NS
-------------------------	------------	----------	---------	-----------	----

**MULTI-PURPOSE BUILDING**

KITCHEN EXTERIOR STOARGE (CAGED AREA) AND EXTERIOR WALL CAVITIES  
PIPE FITTING INSULATION

<b><u>05-212AAA</u></b>	9/12/2005	Positive	ASSUMED	NO SAMPLE	NS
-------------------------	-----------	----------	---------	-----------	----

**MULTI-PURPOSE BUILDING**

KITCHEN, STORAGE, ELECTRICAL ROOM, RESTROOM, TABLE STORAGE ROOM, LOCKERS AREA, AND LANDING TO STAGE MULTI-PURPOSE ROOM  
FIRE DOOR CORE INSULATION

<b><u>05-212AAA</u></b>	9/12/2005	Positive	ASSUMED	NO SAMPLE	NS
-------------------------	-----------	----------	---------	-----------	----

**SAMPLES REPORT FOR**  
**SIERRAMONT MIDDLE SCHOOL**

**BUILDING NAME**

LOCATION

MATERIAL TYPE

SAMPLE No. COMMENTS	DATE	RESULT	ASBESTOS CONTENT	ASBESTOS NAME	ASBESTOS TYPE
------------------------	------	--------	---------------------	------------------	------------------

**MULTI-PURPOSE BUILDING**

MULTI-PURPOSE ROOM  
MASTIC/ADHESIVE

**16-213AAA**                      9/13/2016    Negative                      NEW MATERIAL    NO SAMPLE                      NS

**MULTI-PURPOSE BUILDING**

MULTI-PURPOSE ROOM  
VINYL SHEETING

**16-213AAA**                      9/13/2016    Negative                      NEW MATERIAL    NO SAMPLE                      NS

**MULTI-PURPOSE BUILDING**

MULTI-PURPOSE ROOM, COACH'S OFFICE, STORAGE KITCHEN, AND STORAGE  
VINYL FLOOR TILE

**08-241AAA**                      10/16/2008    Positive                      ASSUMED                      NO SAMPLE                      NS

**MULTI-PURPOSE BUILDING**

MULTI-PURPOSE ROOM, COACH'S OFFICE, STORAGE KITCHEN, AND STORAGE  
VINYL FLOOR TILE MASTIC

**08-241AAA**                      10/16/2008    Positive                      ASSUMED                      NO SAMPLE                      NS

**MULTI-PURPOSE BUILDING**

MUSIC ROOM, MUSIC OFFICE, PRACTICE ROOMS, STAGE AND STAGE STORAGE ROOM  
CARPET MASTIC

**16-213AAA**                      9/13/2016    Negative                      NEW MATERIAL    NO SAMPLE                      NS

**MULTI-PURPOSE BUILDING**

MUSIC ROOM, PRACTICE ROOMS (2), AND STAGE  
WALL TILE

**08-241AAA**                      10/16/2008    Positive                      ASSUMED                      NO SAMPLE                      NS

**MULTI-PURPOSE BUILDING**

MUSIC ROOM, PRACTICE ROOMS (2), AND STAGE  
WALL TILE MASTIC

**08-241AAA**                      10/16/2008    Positive                      ASSUMED                      NO SAMPLE                      NS

**SAMPLES REPORT FOR**  
**SIERRAMONT MIDDLE SCHOOL**

BUILDING NAME	LOCATION	MATERIAL TYPE	SAMPLE No.	DATE	RESULT	ASBESTOS CONTENT	ASBESTOS NAME	ASBESTOS TYPE
---------------	----------	---------------	------------	------	--------	------------------	---------------	---------------

**MULTI-PURPOSE BUILDING**

OLD RESTROOM NEXT TO PE STORAGE ROOM, AND RESTROOM LOCATED BEHIND CLASSROOM 33  
TERRAZZO FLOOR

<b><u>09-098AAA</u></b>	5/14/2009	Positive	ASSUMED	NO SAMPLE	NS
-------------------------	-----------	----------	---------	-----------	----

**MULTI-PURPOSE BUILDING**

PRACTICE ROOM, AND BAND ROOM OFFICE  
PRESSED WOOD WALL PANEL

<b><u>05-212AAA</u></b>	3/6/2007	Positive	ASSUMED	NO SAMPLE	NS
-------------------------	----------	----------	---------	-----------	----

**MULTI-PURPOSE BUILDING**

PRACTICE ROOM, AND BAND ROOM OFFICE  
PRESSED WOOD WALL PANEL MASTIC

<b><u>05-212AAA</u></b>	3/6/2007	Positive	ASSUMED	NO SAMPLE	NS
-------------------------	----------	----------	---------	-----------	----

**MULTI-PURPOSE BUILDING**

PRACTICE ROOM, AND BAND ROOM OFFICE  
VINYL WALL COVER

<b><u>05-212AAA</u></b>	9/12/2005	Positive	ASSUMED	NO SAMPLE	NS
-------------------------	-----------	----------	---------	-----------	----

**MULTI-PURPOSE BUILDING**

PRACTICE ROOM, AND BAND ROOM OFFICE  
VINYL WALL COVER MASTIC

<b><u>05-212AAA</u></b>	9/12/2005	Positive	ASSUMED	NO SAMPLE	NS
-------------------------	-----------	----------	---------	-----------	----

**MULTI-PURPOSE BUILDING**

SPORT EQUIPMENT ROOM  
BASEBOARD MASTIC

<b><u>08-241AAA</u></b>	10/16/2008	Positive	ASSUMED	NO SAMPLE	NS
-------------------------	------------	----------	---------	-----------	----

**MULTI-PURPOSE BUILDING**

STAGE, BAND ROOM, MULTI-PURPOSE ROOM, AND PRACTICE ROOM  
CEILING MASTIC

<b><u>05-212AAA</u></b>	9/12/2005	Positive	ASSUMED	NO SAMPLE	NS
-------------------------	-----------	----------	---------	-----------	----

**SAMPLES REPORT FOR**  
**SIERRAMONT MIDDLE SCHOOL**

**BUILDING NAME**

LOCATION

MATERIAL TYPE

SAMPLE No. COMMENTS	DATE	RESULT	ASBESTOS CONTENT	ASBESTOS NAME	ASBESTOS TYPE
------------------------	------	--------	---------------------	------------------	------------------

**MULTI-PURPOSE BUILDING**

STAGE, BAND ROOM, MULTI-PURPOSE ROOM, AND PRACTICE ROOM  
CEILING TILE

<b>05-212AAA</b>	9/12/2005	Positive	ASSUMED	NO SAMPLE	NS
------------------	-----------	----------	---------	-----------	----

<b>16-031-068</b>	2/8/2016	Negative	ND	NONE DETECTED	ND
-------------------	----------	----------	----	---------------	----

Vestibule 91, 1'x1' Ceiling Tile.

**MULTI-PURPOSE BUILDING**

STAGE STORAGE ROOMS, MULTI-PURPOSE ROOM CLASSROOM, ENTRIES TO MULTI-PURPOSE ROOM  
VINYL FLOOR TILE

<b>16-213AAA</b>	9/13/2016	Negative	NEW MATERIAL	NO SAMPLE	NS
------------------	-----------	----------	--------------	-----------	----

**MULTI-PURPOSE BUILDING**

STAGE STORAGE ROOMS, MULTI-PURPOSE ROOM CLASSROOM, ENTRIES TO MULTI-PURPOSE ROOM  
VINYL FLOOR TILE MASTIC

<b>16-213AAA</b>	9/13/2016	Negative	NEW MATERIAL	NO SAMPLE	NS
------------------	-----------	----------	--------------	-----------	----

**MULTI-PURPOSE BUILDING**

STORAGE, CHAIR STORAGE, ELECTRICAL ROOM AND BOILER ROOM  
BASEBOARD MASTIC

<b>08-241AAA</b>	10/16/2008	Positive	ASSUMED	NO SAMPLE	NS
------------------	------------	----------	---------	-----------	----

**MULTI-PURPOSE BUILDING**

STORAGE EQUIPMENT ROOM  
CARPET MASTIC

<b>08-241AAA</b>	10/16/2008	Positive	ASSUMED	NO SAMPLE	NS
------------------	------------	----------	---------	-----------	----

**MULTI-PURPOSE BUILDING**

STUDENT RESTROOMS (2), BOYS AND GIRLS LOCKER ROOM RESTROOMS, AND KITCHEN STAFF RESTROOM  
MORTAR MISCELLANEOUS

<b>10-052AAA</b>	3/10/2010	Positive	ASSUMED	NO SAMPLE	NS
------------------	-----------	----------	---------	-----------	----

Apparent New Material as of this date.

End Of Report, Total Of 20 Pages

# DAMAGE REPORT FOR

## SIERRAMONT MIDDLE SCHOOL

BUILDING NAME	LOCATION	MATERIAL TYPE	QTY (APPROXIMATE)	PHYSICAL DAMAGE (P: WATER DAMAGE (W:)
RISK ASSESMENT CATEGORY				
COMMENTS				

### MAIN BUILDING

#### MAIN BUILDING

ALL CLASSROOMS, LOUNGE, AND PREP AREAS

PRESSED WOOD WALL PANEL

14,630 SF

**P:** Less Than 5%

**W:** No Evidence

#### DAMAGED OR SIGNIFICANTLY DAMAGED FRIABLE MISCELLANEOUS ACM

03/06/2007	4'x10' Pressed Wood Wall Panel with Vinyl Wall Cover, (over Gypsum Wallboard System). This Material is in GOOD condition as of this date.
04/04/2013	Damage Observed. <5% Physical Damage - in the form of several holes, cuts, gouging and separation of seams in various locations. Material condition changed from GOOD to FAIR overall. Friability changed from Non-Friable to Friable. No other changes as of this date.
03/05/2014	This Material is unchanged as of this date.
08/27/2014	This Material is unchanged as of this date.
03/17/2015	This Material is unchanged as of this date.
09/18/2015	This Material is unchanged as of this date.
03/22/2016	This Material is unchanged as of this date.
09/13/2016	This Material is unchanged as of this date.
03/30/2017	This Material is unchanged as of this date.
09/01/2017	Repairs Observed. All the previous Damages have been Repaired. Damages Observed. Classrooms 1A, 1B and 3B have Small Holes by the Door Knobs. All of the Classrooms, Lounge and Prep Areas have 1 SF of loose Vinyl. No other changes as this date.
02/14/2018	This Material is unchanged as of this date.
08/15/2018	This Material is unchanged as of this date.
02/06/2019	This Material is unchanged as of this date.
08/14/2019	This Material is unchanged as of this date.
02/03/2020	This Material is unchanged as of this date.
08/28/2020	This Material is unchanged as of this date.
02/10/2021	This Material is unchanged as of this date.
08/11/2021	This Material is unchanged as of this date.
02/18/2022	This Material is unchanged as of this date.

# DAMAGE REPORT FOR

## SIERRAMONT MIDDLE SCHOOL

BUILDING NAME	LOCATION	QTY (APPROXIMATE)	PHYSICAL DAMAGE (P: WATER DAMAGE (W:)
	MATERIAL TYPE		
RISK ASSESMENT CATEGORY	COMMENTS		

### MAIN BUILDING

ALL CLASSROOMS, LOUNGE, AND PREP AREAS

PRESSED WOOD WALL PANEL MASTIC	14,630 SF	<b>P:</b> Less Than 5% <b>W:</b> No Evidence
--------------------------------	-----------	---

### DAMAGED OR SIGNIFICANTLY DAMAGED FRIABLE MISCELLANEOUS ACM

03/06/2007	Mastic/Adhesive for 4'x10' Pressed Wood Wall Panel with Vinyl Wall Cover, (over Gypsum Wallboard System). This Material is in GOOD condition as of this date.
04/04/2013	Damage Observed. <5% Physical Damage - in the form of several holes, cuts, gouging and separation of seams in various locations. Material condition changed from GOOD to FAIR overall. Friability changed from Non-Friable to Friable. No other changes as of this date.
03/05/2014	This Material is unchanged as of this date.
08/27/2014	This Material is unchanged as of this date.
03/17/2015	This Material is unchanged as of this date.
09/18/2015	This Material is unchanged as of this date.
03/22/2016	This Material is unchanged as of this date.
09/13/2016	This Material is unchanged as of this date.
03/30/2017	This Material is unchanged as of this date.
09/01/2017	Repairs Observed. All the previous Damages have been Repaired. Damages Observed. Classrooms 1A, 1B and 3B have Small Holes by the Door Knobs. All of the Classrooms, Lounge and Prep Areas have 1 SF of loose Vinyl. No other changes as this date.
02/14/2018	This Material is unchanged as of this date.
08/15/2018	This Material is unchanged as of this date.
02/06/2019	This Material is unchanged as of this date.
08/14/2019	This Material is unchanged as of this date.
02/03/2020	This Material is unchanged as of this date.
08/28/2020	This Material is unchanged as of this date.
02/10/2021	This Material is unchanged as of this date.
08/11/2021	This Material is unchanged as of this date.
02/18/2022	This Material is unchanged as of this date.

# DAMAGE REPORT FOR

## SIERRAMONT MIDDLE SCHOOL

BUILDING NAME	LOCATION	MATERIAL TYPE	RISK ASSESMENT CATEGORY	COMMENTS	QTY (APPROXIMATE)	PHYSICAL DAMAGE (P:) WATER DAMAGE (W:)
---------------	----------	---------------	-------------------------	----------	----------------------	---

### MAIN BUILDING

ALL CLASSROOMS, LOUNGE, AND PREP AREAS

VINYL WALL COVER

14,630 SF

**P:** Less Than 5%

**W:** No Evidence

### DAMAGED OR SIGNIFICANTLY DAMAGED FRIABLE MISCELLANEOUS ACM

09/12/2005	4'X10' Vinyl Covered Pressed Wood Walls. This Material is in GOOD condition as of this date.
03/06/2007	Material Description changed from ' 4'x10' Vinyl Covered Pressed Wood Walls ' to ' Vinyl Wall Cover, (on 4'x10' Pressed Wood Wall Panel over Gypsum Wallboard System). ' Pressed Wood Wall Panel entry added to reflect this fact. No other changes as of this date.
10/16/2008	This Material is unchanged as of this date
04/04/2013	Damage Observed. <5% Physical Damage - in the form of several holes, cuts, gouging and separation of seams in various locations. Material condition changed from GOOD to FAIR overall. Friability changed from Non-Friable to Friable. No other changes as of this date.
03/05/2014	This Material is unchanged as of this date.
08/27/2014	This Material is unchanged as of this date.
03/17/2015	This Material is unchanged as of this date.
09/18/2015	This Material is unchanged as of this date.
03/22/2016	This Material is unchanged as of this date.
09/13/2016	This Material is unchanged as of this date.
03/30/2017	This Material is unchanged as of this date.
09/01/2017	Repairs Observed. All the previous Damages have been Repaired. Damages Observed. Classrooms 1A, 1B and 3B have Small Holes by the Door Knobs. All of the Classrooms, Lounge and Prep Areas have 1 SF of loose Vinyl. No other changes as this date.
09/01/2017	Repairs Observed. All the previous Damages have been Repaired. Damages Observed. Classrooms 1A, 1B and 3B have Small Holes by the Door Knobs. All of the Classrooms, Lounge and Prep Areas have 1 SF of loose Vinyl. No other changes as this date.
02/14/2018	This Material is unchanged as of this date.
08/15/2018	This Material is unchanged as of this date.
02/06/2019	This Material is unchanged as of this date.
08/14/2019	This Material is unchanged as of this date.
02/03/2020	This Material is unchanged as of this date.
08/28/2020	This Material is unchanged as of this date.
02/10/2021	This Material is unchanged as of this date.
08/11/2021	This Material is unchanged as of this date.



# DAMAGE REPORT FOR

## SIERRAMONT MIDDLE SCHOOL

BUILDING NAME	LOCATION	MATERIAL TYPE	RISK ASSESMENT CATEGORY	COMMENTS	QTY (APPROXIMATE)	PHYSICAL DAMAGE (P: WATER DAMAGE (W:)
---------------	----------	---------------	-------------------------	----------	----------------------	--

02/18/2022 This Material is unchanged as of this date.

### MAIN BUILDING

ALL CLASSROOMS, LOUNGE, AND PREP AREAS

VINYL WALL COVER MASTIC

14,630 SF

**P:** Less Than 5%

**W:** No Evidence

### DAMAGED OR SIGNIFICANTLY DAMAGED FRIABLE MISCELLANEOUS ACM

09/12/2005	Mastiv/Adhesive for Vinyl Covering oo 4'X10' Vinyl Covered Pressed Wood Walls. This Material is in GOOD condition as of this date.
03/06/2007	Material Description changed from ' Mastic/Adhesive for Vinyl Covering on 4'x10' Vinyl Covered Pressed Wood Walls. ' to ' Mastic/Adhesive for Vinyl Wall Cover, (on 4'x10' Pressed Wood Wall Panel over Gypsum Wallboard System). ' Pressed Wood Wall Panel entry added to reflect this fact. No other changes as of this date.
04/04/2013	Damage: <5% Physical Damage - in the form of several holes, cuts, gouging and separation of seams in various locations. Material condition changed from GOOD to FAIR overall. Friability changed from Non-Friable to Friable. No other changes as of this date.
03/05/2014	This Material is unchanged as of this date.
08/27/2014	This Material is unchanged as of this date.
03/17/2015	This Material is unchanged as of this date.
09/18/2015	This Material is unchanged as of this date.
03/22/2016	This Material is unchanged as of this date.
09/13/2016	This Material is unchanged as of this date.
03/30/2017	This Material is unchanged as of this date.
09/01/2017	Repairs Observed. All the previous Damages have been Repaired. Damages Observed. Classrooms 1A, 1B and 3B have Small Holes by the Door Knobs. All of the Classrooms, Lounge and Prep Areas have 1 SF of loose Vinyl. No other changes as this date.
02/14/2018	This Material is unchanged as of this date.
08/15/2018	This Material is unchanged as of this date.
02/06/2019	This Material is unchanged as of this date.
08/14/2019	This Material is unchanged as of this date.
02/03/2020	This Material is unchanged as of this date.
08/28/2020	This Material is unchanged as of this date.
02/10/2021	This Material is unchanged as of this date.
08/11/2021	This Material is unchanged as of this date.
02/18/2022	This Material is unchanged as of this date.

# DAMAGE REPORT FOR

## SIERRAMONT MIDDLE SCHOOL

BUILDING NAME	LOCATION	MATERIAL TYPE	RISK ASSESMENT CATEGORY	COMMENTS	QTY (APPROXIMATE)	PHYSICAL DAMAGE (P: WATER DAMAGE (W:)
---------------	----------	---------------	-------------------------	----------	----------------------	--

### MAIN BUILDING

#### CLASSROOMS

SUSPENDED CEILING TILE	17,100 SF	<b>P:</b> Less Than 5% <b>W:</b> <10% Stains or Flaking
------------------------	-----------	--

#### DAMAGED OR SIGNIFICANTLY DAMAGED FRIABLE MISCELLANEOUS ACM

09/12/2005	2'x4' with a 2'x2' pattern Suspended Ceiling Tile. This Material is in GOOD condition as of this date.
10/16/2008	This Material is unchanged as of this date
05/14/2009	5 Tiles are Water Damaged in Classroom 'Place1'. 2 Tiles are Water Damaged in the Library, next to the book return counter. 2 Tiles are Water Damaged in Pod 2 Atrium. 3 Tiles are Water Damaged in Classrooms Pod 2B. 1 Tile is broken in Classroom 2B. Friability changed from Moderate to High. This Material is in FAIR condition as of this date.
09/04/2009	Material remains in <5% Physical Damage and <10% Water Damage. This Material is unchanged as of this date.
03/11/2010	Additional Damage observed in Pod 2B with 3 broken Tiles. Also, 1 broken Tile observed in Classroom 20. No other changes as of this date.
08/31/2010	Additional Damage in the form of 1 Tile is broken in Pod 1B. No other changes as of this date.
03/05/2014	Tiles are 2'x4' with a 2'x2' pattern. 2 Tiles Water Damaged in rooms 2B, 2C. Quantity changed from 18,500 SF to 17,150 SF. Location changed from ALL CLASSROOMS AND POD AREAS to CLASSROOMS. Original entry updated. No other changes as of this date.
08/27/2014	This Material is unchanged as of this date.
03/17/2015	This Material is unchanged as of this date.
09/18/2015	This Material is unchanged as of this date.
01/29/2016	Sample 16-031-014 collected from Science Classroom 29, 2'x4' Suspended Ceiling Tile. Sample 16-031-008 collected from S.G.I. #3, 2'x4' Suspended Ceiling Tile.
02/08/2016	Sample 16-031-064 collected from Science Classroom 19, 2'x4' Suspended Ceiling Tile.
03/22/2016	This Material is unchanged as of this date.
09/13/2016	Additional Damage Observed. <5% Physical Damage - in the form of 1 Tile missing in Classroom 4B and 1 Tile missing in Classroom 6B. No othe changes as of this date.
03/30/2017	This Material is unchanged as of this date.
09/01/2017	Partial Repairs Observed. All the Tiles with Water Damage in the Classrooms have been Painted Over. All the Missing Tiles in Classrooms 4B and 6B have been Replaced. Material remains in FAIR condition as of this date.
02/14/2018	Additional Damage Observed. Place1 has 4 Tiles with Water Damgae, 1 Tile was Replaced. No other chagnes as of this date.
08/15/2018	This Material is unchanged as of this date.
02/06/2019	This Material is unchanged as of this date.

# DAMAGE REPORT FOR

## SIERRAMONT MIDDLE SCHOOL

BUILDING NAME	LOCATION	MATERIAL TYPE	RISK ASSESSMENT CATEGORY	COMMENTS	QTY (APPROXIMATE)	PHYSICAL DAMAGE (P:) WATER DAMAGE (W:)
---------------	----------	---------------	--------------------------	----------	----------------------	---

08/14/2019				Additional Damage Observed. <5% Physical Damage in the form of 1 Tiles with Stains in Classroom 5C. There are 3 Tiles with Stains in Classroom 1B. Material Condition remains in FAIR condition overall. No other changes as of this date.		
02/03/2020				This Material is unchanged as of this date.		
08/28/2020				This Material is unchanged as of this date.		
02/10/2021				Additional Damage Observed. 1 Tile with Broken Edges in Classroom 1C. No other changes as of this date.		
08/11/2021				This Material is unchanged as of this date.		
02/18/2022				This Material is unchanged as of this date.		

### MAIN BUILDING

CLASSROOMS 19, 21, 23, 26, 28, PREP ROOM 3, COMPUTER ROOM, CUSTODIAN ROOM, LOUNGE ROOM, COUNSELOR OFFICE, BOOK STORAGE ROOM, OFFICES, PLACE 1, PLACE 2 AND TWO COORIDORS

SUSPENDEd CEILING TILE

10,150 SF

**P:** Less Than 5%

**W:** No Evidence

### DAMAGED OR SIGNIFICANTLY DAMAGED FRIABLE MISCELLANEOUS ACM

09/12/2005				2'X4' Suspended Ceiling Tile. Approximatly 50 SF is damaged and missing. This Material is in FAIR condition overall as of this date.		
03/06/2007				Material reassessed. Damage Observed < 5%; in the form of approximately 50 SF located in the Supply/Electrical Room. Damage Condition changed from FAIR condition to FAIR condition overall. No other changes as of this date.		
04/16/2008				In the Supply/Electrical Room several Tiles are broken and >50% are missing or loose. The remainder of this Material is unchanged as of this date.		
10/16/2008				Classroom 28 has 4 Tiles water stained. No other changes as of this date.		
05/14/2009				Additional Material identified. Location changed from CLASSROOMS 19, 21, 23, 26, 28, PREP ROOM 3, COMPUTER ROOM, CUSTODIAN ROOM, LOUNGE ROOM, COUNSELOR OFFICE, AND MEDIA CENTER to CLASSROOMS 19, 21, 23, 26, 28, PREP ROOM 3, COMPUTER ROOM, CUSTODIAN ROOM, LOUNGE ROOM, COUNSELOR OFFICE, MEDIA CENTER AND BOOK STORAGE ROOM. Quantity changed from 9,950 SF to 10,150 SF. Missing Tiles in the Supply / Electrical Room have been replaced. Now, 1 Tile is missing in this area. Additional Damage observed. 2 Tiles are water damaged in the Electrical Room and 3 Tiles are water damaged in the Book Storage Room. This Material is unchanged as of this date		
09/04/2009				Damage reassessed. 2 Tiles water damaged previously observed in Electrical Room is now changed to 4 Tiles. Material remains in <5% physical damage and <10% water damage. No other changes as of this date.		
08/31/2010				Additional damage observed in the form of 6 Tiles are water damaged in Classroom 21. No other changes as of this date.		
12/01/2011				Additional damage - in the form of Lounge Room has 1 broken Ceiling Tile. No other changes as of this date.		

# DAMAGE REPORT FOR

## SIERRAMONT MIDDLE SCHOOL

BUILDING NAME	LOCATION	MATERIAL TYPE	RISK ASSESMENT CATEGORY	COMMENTS	QTY (APPROXIMATE)	PHYSICAL DAMAGE (P:) WATER DAMAGE (W:)
03/05/2014				Location changed from CLASSROOMS 19, 21, 23, 26, 28, PREP ROOM 3, COMPUTER ROOM, CUSTODIAN ROOM, LOUNGE ROOM, COUNSELOR OFFICE, MEDIA CENTER AND BOOK STORAGE ROOM to CLASSROOMS 19, 21, 23, 26, 28, PREP ROOM 3, COMPUTER ROOM, CUSTODIAN ROOM, LOUNGE ROOM, COUNSELOR OFFICE, BOOK STORAGE ROOM, OFFICES, PLACE 1, PLACE 2. No other changes as of this date.		
08/27/2014				This Material is unchanged as of this date.		
03/17/2015				This Material is unchanged as of this date.		
09/18/2015				Additional damage observed and location reassessed. Location description changed from 'CLASSROOMS 19, 21, 23, 26, 28, PREP ROOM 3, COMPUTER ROOM, CUSTODIAN ROOM, LOUNGE ROOM, COUNSELOR OFFICE, BOOK STORAGE ROOM, OFFICES, PLACE 1, PLACE 2' to 'CLASSROOMS 19, 21, 23, 26, 28, PREP ROOM 3, COMPUTER ROOM, CUSTODIAN ROOM, LOUNGE ROOM, COUNSELOR OFFICE, BOOK STORAGE ROOM, OFFICES, PLACE 1, PLACE 2 AND TWO COORIDORS'. Cooridor of Pod-1 and Pod-2 has 2 Tiles missing. No other change as of this date.		
01/29/2016				Sample 16-031-013 collected from Staff Lounge, 2'x4' Suspended Ceiling Tile.		
03/22/2016				This Material is unchanged as of this date.		
09/13/2016				Additional Damage Observed. <10% Water Damage - in the form of 1 Tile with Water Damage in Place 1.		
03/30/2017				Additional Damage Observed. 1 Tile with Water Damage in Secretary's Office. 2 Tiles with Water Damage in Social Worker's Office. 3 Tiles with Water Damage 4 Tiles Broken and 1 Tile Missing in Custodian Room's. 2 Tiles with Water Damage in Place 1. No other changes as of this date.		
09/01/2017				Additional Damage Observed. North Corridor now has 2 Tiles with Physical Damage. Secretary's Office now has 3 Tiles with Water Damage. No other changes as of this date.		
02/14/2018				Additional Damage Observed. Water Damage in Secrtarys Office has been Painted over. Material Remains in FAIR condition. No other changes as of this date.		
08/15/2018				Additional Damage Observed. Corridors have 20 Tiles in Scattered Locations with Small Holes and Cipped Corners. No other changes a of this date.		
02/06/2019				This Material is unchanged as of this date.		
08/14/2019				This Material is unchanged as of this date.		
02/03/2020				This Material is unchanged as of this date.		
08/28/2020				Additional Damage Observed. <5% Physical Damage in the form of 2 Tiles with Surface Damage in Hallway near Staff Lounge. Material remains in FAIR condition overall. No other changes as of this date.		
02/10/2021				This Material is unchanged as of this date.		
08/11/2021				This Material is unchanged as of this date.		
02/18/2022				This Material is unchanged as of this date.		

# DAMAGE REPORT FOR

## SIERRAMONT MIDDLE SCHOOL

BUILDING NAME	LOCATION	MATERIAL TYPE	RISK ASSESSMENT CATEGORY	COMMENTS	QTY (APPROXIMATE)	PHYSICAL DAMAGE (P: WATER DAMAGE (W:)
---------------	----------	---------------	--------------------------	----------	----------------------	--

### MAIN BUILDING

CLASSROOMS 19-24, NURES' OFFICE, PODS 1-6, COPY ROOM AND ENTRY PALCE 3

VINYL FLOOR TILE	10,400 SF	<b>P:</b> Less Than 5% <b>W:</b> No Evidence
------------------	-----------	---

#### DAMAGED OR SIGNIFICANTLY DAMAGED FRIABLE MISCELLANEOUS ACM

09/13/2016	New 12"x12" Beige Yellow and Blue Vinyl Floor Tiles, installed during Summer 2016 Modernization Project. This Material is in GOOD condition as of this date.
03/30/2017	This Material is unchanged as of this date.
09/01/2017	This Material is unchanged as of this date.
02/14/2018	Damage Observed. <5% Physical Damage - in the form o f 2 Tiles Starting to Crack in Pod 6 Entry. Material condition changed from GOOD to FAIR overall. Friability changed from Non-Friable to Friable. No other changes as of this date.
08/15/2018	Additional Damage Observed. 1 Tile is Broken and 2 Tiles have Holes with Mastic Exposed in Copy Room. No other changes as of this date.
02/06/2019	This Material is unchanged as of this date.
08/14/2019	This Material is unchanged as of this date.
02/03/2020	This Material is unchanged as of this date.
08/28/2020	This Material is unchanged as of this date.
02/10/2021	This Material is unchanged as of this date.
08/11/2021	This Material is unchanged as of this date.
02/18/2022	This Material is unchanged as of this date.

### MAIN BUILDING

CLASSROOMS 19-24, NURES' OFFICE, PODS 1-6, COPY ROOM AND ENTRY PALCE 3

VINYL FLOOR TILE MASTIC	10,400 SF	<b>P:</b> Less Than 5% <b>W:</b> No Evidence
-------------------------	-----------	---

#### DAMAGED OR SIGNIFICANTLY DAMAGED FRIABLE MISCELLANEOUS ACM

09/13/2016	New 12"x12" Beige Yellow and Blue Vinyl Floor Tiles, installed during Summer 2016 Modernization Project. This Material is in GOOD condition as of this date.
03/30/2017	This Material is unchanged as of this date.
09/01/2017	This Material is unchanged as of this date.
02/14/2018	Damage Observed. <5% Physical Damage - in the form o f 2 Tiles Starting to Crack in Pod 6 Entry. Material condition changed from GOOD to FAIR overall. Friability changed from Non-Friable to Friable. No other changes as of this date.

# DAMAGE REPORT FOR

## SIERRAMONT MIDDLE SCHOOL

BUILDING NAME	LOCATION	QTY (APPROXIMATE)	PHYSICAL DAMAGE (P:) WATER DAMAGE (W:)
	MATERIAL TYPE		
	RISK ASSESMENT CATEGORY		
COMMENTS			

08/15/2018	Additional Damage Observed. 1 Tile is Broken and 2 Tiles have Holes with Mastic Exposed in Copy Room. No other changes as of this date.		
02/06/2019	This Material is unchanged as of this date.		
08/14/2019	This Material is unchanged as of this date.		
02/03/2020	This Material is unchanged as of this date.		
08/28/2020	This Material is unchanged as of this date.		
02/10/2021	This Material is unchanged as of this date.		
08/11/2021	This Material is unchanged as of this date.		
02/18/2022	This Material is unchanged as of this date.		

### MAIN BUILDING

HALLWAY, MEDIA CENTER, NORTH OFFICE, AND MAIN OFFICE

CEILING MASTIC

6,000 SF

**P:** Less Than 5%

**W:** <10% Stains or Flaking

### DAMAGED OR SIGNIFICANTLY DAMAGED FRIABLE MISCELLANEOUS ACM

09/12/2005	Mastic/Adhesive for 1'X1' Ceiling Tile. Approximately 10 SF Water Damage in Ceiling of South Hallway, next to Room 28. This Material is in FAIR condition as of this date.		
03/06/2007	Approximate 10 SF Water Damage on Ceiling of Hallway, next to Room 28 Repaired. New Damage: < 5% Physical Damage - in Entry Area (next to RSP Room) in the form of approximately 80 SF of gouging and holes. No other changes as of this date.		
09/04/2009	Material remains in <5% physical damage and <10% water damage. This Material is unchanged as of this date.		
12/01/2011	Additional damage - in the form of Media Center has 1 Tile broken and 2 Tiles are water stained. No other changes as of this date.		
03/05/2014	This Material is unchanged as of this date.		
08/27/2014	This Material is unchanged as of this date.		
03/17/2015	This Material is unchanged as of this date.		
09/18/2015	This Material is unchanged as of this date.		
01/29/2016	Sample 16-031-002 collected from Lobby Area, Brown Mastic/Adhesive for 1'x1' Ceiling Tile.		
03/22/2016	This Material is unchanged as of this date.		
09/13/2016	This Material is unchanged as of this date.		
03/30/2017	Additional Damage Observed. 4 Tiles with Cracks in RSP Room. No other changes as fo this date.		
09/01/2017	This Material is unchanged as of this date.		

# DAMAGE REPORT FOR

## SIERRAMONT MIDDLE SCHOOL

BUILDING NAME	LOCATION	MATERIAL TYPE	RISK ASSESMENT CATEGORY	COMMENTS	QTY (APPROXIMATE)	PHYSICAL DAMAGE (P:) WATER DAMAGE (W:)
---------------	----------	---------------	-------------------------	----------	----------------------	---

02/14/2018	Additional Damage Observed. 25 Tiles have Physical Damage gouging and holes in them in RSP Room. Media Center Damages have been Repaired. No other changes as of this date.					
08/15/2018	This Material is unchanged as of this date.					
02/06/2019	This Material is unchanged as of this date.					
08/14/2019	This Material is unchanged as of this date.					
02/03/2020	This Material is unchanged as of this date.					
08/28/2020	This Material is unchanged as of this date.					
02/10/2021	This Material is unchanged as of this date.					
08/11/2021	This Material is unchanged as of this date.					
02/18/2022	This Material is unchanged as of this date.					

### MAIN BUILDING

HALLWAY, MEDIA CENTER, NORTH OFFICE, AND MAIN OFFICE

CEILING TILE	6,000 SF	<b>P:</b> Less Than 5% <b>W:</b> <10% Stains or Flaking
--------------	----------	--

### DAMAGED OR SIGNIFICANTLY DAMAGED FRIABLE MISCELLANEOUS ACM

09/12/2005	1'X1' Ceiling Tile. Approximatly 10 SF Water Damage in Ceiling of South Hallway, next to Room 28. This Material is in FAIR condition as of this date.					
03/06/2007	Approximate 10 SF Water Damage on Ceiling of Hallway, next to Room 28 Repaired. New Damage:					
05/14/2009	Additional Damaged observed. 18 Tiles are gouged or have holes. No other changes as of this date.					
09/04/2009	Material remains in <5% physical damage and <10% water damage. Previously noted damages are in several locations. This Material is unchanged as of this date.					
12/01/2011	Additional damage - in the form of Media Center has 1 Tile broken and 2 Tiles are water stained. No other changes as of this date.					
03/05/2014	This Material is unchanged as of this date.					
08/27/2014	This Material is unchanged as of this date.					
03/17/2015	This Material is unchanged as of this date.					
09/18/2015	This Material is unchanged as of this date.					
01/29/2016	Sample 16-031-001 collected from Lobby Area, 1'x1' Glue on Ceiling Tile.					
03/22/2016	This Material is unchanged as of this date.					
09/13/2016	This Material is unchanged as of this date.					
03/06/2017	< 5% Physical Damage - in Entry Area (next to RSP Room) in the form of approximately 80 SF of gouging and holes. No other changes as of this date.					

# DAMAGE REPORT FOR

## SIERRAMONT MIDDLE SCHOOL

BUILDING NAME	LOCATION	QTY (APPROXIMATE)	PHYSICAL DAMAGE (P:) WATER DAMAGE (W:)
	MATERIAL TYPE		
	RISK ASSESMENT CATEGORY		
	COMMENTS		

03/30/2017	Additional Damage Observed. 4 Tiles with Cracks in RSP Room. No other changes as of this date.
09/01/2017	This Material is unchanged as of this date.
02/14/2018	Additional Damage Observed. 25 Tiles have Physical Damage gouging and holes in them in RSP Room. Media Center Damages have been Repaired. No other changes as of this date.
08/15/2018	This Material is unchanged as of this date.
02/06/2019	This Material is unchanged as of this date.
08/14/2019	This Material is unchanged as of this date.
02/03/2020	This Material is unchanged as of this date.
08/28/2020	This Material is unchanged as of this date.
02/10/2021	This Material is unchanged as of this date.
08/11/2021	This Material is unchanged as of this date.
02/18/2022	This Material is unchanged as of this date.

### MAIN BUILDING

#### HALLWAYS TO PODS, AND LIBRARY (BOOK AREA AND BOOK RETURN AREA)

SUSPENDEED CEILING TILE

1,350 SF

**P:** Less Than 5%

**W:** <10% Stains or Flaking

#### DAMAGED OR SIGNIFICANTLY DAMAGED FRIABLE MISCELLANEOUS ACM

03/05/2014	2'x2' Suspended Ceiling Tiles. 2 Tiles have Water Damage and 1 Tile has a Hole in the Library. This Material is in FAIR condition as of this date.
08/27/2014	This Material is unchanged as of this date.
03/17/2015	This Material is unchanged as of this date.
09/18/2015	This Material is unchanged as of this date.
01/29/2016	Sample 16-031-003 collected from Hallway 18C, 2'x2' Suspended Ceiling Tile.
03/22/2016	Additional Damage observed. Library has 1 Tile missing. No other changes as of this date.
09/13/2016	This Material is unchanged as of this date.
03/30/2017	This Material is unchanged as of this date.
09/01/2017	Partial Repairs Observed. All Missing Tiles in the Library have been Replaced. Material remains in FAIR condition.
02/14/2018	Additional Damage Observed. All Hallways have Several Tiles with Holes and Chipped Corners. No other changes as of this date.
08/15/2018	This Material is unchanged as of this date.
02/06/2019	This Material is unchanged as of this date.



# DAMAGE REPORT FOR

## SIERRAMONT MIDDLE SCHOOL

BUILDING NAME	LOCATION	QTY (APPROXIMATE)	PHYSICAL DAMAGE (P: WATER DAMAGE (W:)
	MATERIAL TYPE		
	RISK ASSESMENT CATEGORY		
	COMMENTS		

08/14/2019	This Material is unchanged as of this date.		
02/03/2020	This Material is unchanged as of this date.		
08/28/2020	Additional Damage Observed. <5% Physical Damage in the form of 4 Tiles with Holes in Hallway to Pods 1 and 2. Material remains in FAIR condition overall. No other changes as of this date.		
02/10/2021	This Material is unchanged as of this date.		
08/11/2021	This Material is unchanged as of this date.		
02/18/2022	This Material is unchanged as of this date.		

### MAIN BUILDING

#### STAFF AND ALL STUDENT RESTROOMS

MORTAR MISCELLANEOUS	2,800 SF	<b>P:</b> Less Than 5% <b>W:</b> No Evidence
----------------------	----------	---

#### DAMAGED OR SIGNIFICANTLY DAMAGED FRIABLE MISCELLANEOUS ACM

10/16/2008	Grout/Mortar for 4"x4" Multi-Colored Ceramic Wall Tiles. This Material is in GOOD condition as of this date.		
05/14/2009	This Material is unchanged as of this date. (Apparent New Material identified by the AHERA accredited Inspector.)		
03/05/2014	This Material is unchanged as of this date.		
08/27/2014	This Material is unchanged as of this date.		
03/17/2015	This Material is unchanged as of this date.		
09/18/2015	This Material is unchanged as of this date.		
02/08/2016	Sample 16-031-052 collected from Main Lobby by Drinking Fountain, Mortar for 4"x4" Grey Ceramic Wall Tile.		
03/22/2016	This Material is unchanged as of this date.		
09/13/2016	This Material is unchanged as of this date.		
03/30/2017	This Material is unchanged as of this date.		
09/01/2017	This Material is unchanged as of this date.		
02/14/2018	This Material is unchanged as of this date.		
08/15/2018	This Material is unchanged as of this date.		
02/06/2019	This Material is unchanged as of this date.		
08/14/2019	This Material is unchanged as of this date.		
02/03/2020	This Material is unchanged as of this date.		

# DAMAGE REPORT FOR

## SIERRAMONT MIDDLE SCHOOL

BUILDING NAME	LOCATION	MATERIAL TYPE	RISK ASSESMENT CATEGORY	COMMENTS	QTY (APPROXIMATE)	PHYSICAL DAMAGE (P: WATER DAMAGE (W:)
---------------	----------	---------------	-------------------------	----------	----------------------	--

08/28/2020				Damage Observed. <5% Physical Damage in the form of 7 Tiles with Holes in Boys Restroom near Pod 1. 4 Tiles with Holes in Girls Restroom near Pod 1. Material condition changed from GOOD to FAIR overall. Friability updated from Non-Friable to Friable. No other changes as of this date.		
02/10/2021				This Material is unchanged as of this date.		
08/11/2021				This Material is unchanged as of this date.		
02/18/2022				This Material is unchanged as of this date.		

### MAIN BUILDING

THREE ELECTRICAL ROOMS, PREP ROOM, THREE STORAGE ROOMS, AND DARK ROOM

VINYL FLOOR TILE

1,340 SF

**P:** Less Than 5%

**W:** <10% Stains or Flaking

### DAMAGED OR SIGNIFICANTLY DAMAGED FRIABLE MISCELLANEOUS ACM

09/12/2005				12"X12" beige VINYL FLOOR TILE. This Material is in GOOD condition as of this date.		
03/06/2007				Damage Observed.<5% Physical Damage - in the form of 3 chipped Tiles and 1 missing Tile in center of Staff Workroom. Material Condition changed from GOOD to FAIR overall. No other changes as of this date.		
11/07/2007				All Damages repaired and replaced with New Material. This Material is in GOOD condition as of this date.		
10/11/2012				Damage Observed. <5% Physical Damage - in the form of Electrical Room, next to Pod A, has 1 Tile missing and 1 Tile is loose. Material condition changed from GOOD to FAIR overall. No other changes as of this date.		
03/05/2014				This Material is unchanged as of this date.		
08/27/2014				This Material is unchanged as of this date.		
03/17/2015				This Material is unchanged as of this date.		
09/18/2015				This Material is unchanged as of this date.		
03/22/2016				This Material is unchanged as of this date.		
09/13/2016				This Material is unchanged as of this date.		
03/30/2017				This Material is unchanged as of this date.		
09/01/2017				This Material is unchanged as of this date.		
02/14/2018				This Material is unchanged as of this date.		
08/15/2018				Additional Damage Observed. 2 SF of Water Damage with Seeping Mastic and 1 Broken Tile by Men's Restroom. No other changes as of this date.		
02/06/2019				This Material is unchanged as of this date.		
08/14/2019				This Material is unchanged as of this date.		
02/03/2020				This Material is unchanged as of this date.		
08/28/2020				This Material is unchanged as of this date.		

# DAMAGE REPORT FOR

## SIERRAMONT MIDDLE SCHOOL

BUILDING NAME	LOCATION	MATERIAL TYPE	RISK ASSESMENT CATEGORY	COMMENTS	QTY (APPROXIMATE)	PHYSICAL DAMAGE (P: WATER DAMAGE (W:)
---------------	----------	---------------	-------------------------	----------	----------------------	--

02/10/2021 This Material is unchanged as of this date.

08/11/2021 This Material is unchanged as of this date.

02/18/2022 This Material is unchanged as of this date.

### MAIN BUILDING

THREE ELECTRICAL ROOMS, PREP ROOM, THREE STORAGE ROOMS, AND DARK ROOM

VINYL FLOOR TILE MASTIC	1,340 SF	<b>P:</b> Less Than 5% <b>W:</b> <10% Stains or Flaking
-------------------------	----------	--

### DAMAGED OR SIGNIFICANTLY DAMAGED FRIABLE MISCELLANEOUS ACM

09/12/2005 Mastic/Adhesive for 12"X12" beige VINYL FLOOR TILE. This Material is in GOOD condition as of this date.

03/06/2007 Damage Observed. <5% Physical Damage - in the form of 3 chipped Tiles and 1 missing Tile in center of Staff Workroom. Damage Condition changed from GOOD to FAIR overall. Friability changed from Non-Friable to Friable. No other changes as of this date.

11/07/2007 All Damages Repaired and Replaced with New Material. Friability changed from Moderate to Low. This Material is in GOOD condition as of this date.

10/11/2012 Damage Observed. <5% Physical Damage - in the form of Electrical Room, next to Pod A, has 1 Tile missing and 1 Tile is loose. Material condition changed from GOOD to FAIR overall. No other changes as of this date.

03/05/2014 This Material is unchanged as of this date.

08/27/2014 This Material is unchanged as of this date.

03/17/2015 This Material is unchanged as of this date.

09/18/2015 This Material is unchanged as of this date.

03/22/2016 This Material is unchanged as of this date.

09/13/2016 This Material is unchanged as of this date.

03/30/2017 This Material is unchanged as of this date.

09/01/2017 This Material is unchanged as of this date.

02/14/2018 This Material is unchanged as of this date.

08/15/2018 Additional Damage Observed. 2 SF of Water Damage with Seeping Mastic and 1 Broken Tile by Men's Restroom. No other changes as of this date.

02/06/2019 This Material is unchanged as of this date.

08/14/2019 This Material is unchanged as of this date.

02/03/2020 This Material is unchanged as of this date.

08/28/2020 This Material is unchanged as of this date.

02/10/2021 This Material is unchanged as of this date.

**DAMAGE REPORT FOR**  
**SIERRAMONT MIDDLE SCHOOL**

---

<b>BUILDING NAME</b>	<b>LOCATION</b>	<b>QTY</b>	<b>PHYSICAL DAMAGE (P:)</b>
<b>MATERIAL TYPE</b>	<b>RISK ASSESMENT CATEGORY</b>	<b>(APPROXIMATE)</b>	<b>WATER DAMAGE (W:)</b>
<b>COMMENTS</b>			

---

08/11/2021      This Material is unchanged as of this date.

02/18/2022      This Material is unchanged as of this date.

# DAMAGE REPORT FOR

## SIERRAMONT MIDDLE SCHOOL

BUILDING NAME	LOCATION	MATERIAL TYPE	RISK ASSESMENT CATEGORY	COMMENTS	QTY (APPROXIMATE)	PHYSICAL DAMAGE (P:) WATER DAMAGE (W:)
---------------	----------	---------------	-------------------------	----------	----------------------	---

### MULTI-PURPOSE BUILDING

### MULTI-PURPOSE BUILDING

BOYS AND GIRLS RESTROOMS, KITCHEN RESTROOM, LOCKER ROOMS, AND BOYS' AND GIRLS' COACHES' RESTROOM

MORTAR MISCELLANEOUS

2,050 SF

**P:** Less Than 5%

**W:** No Evidence

### DAMAGED OR SIGNIFICANTLY DAMAGED FRIABLE MISCELLANEOUS ACM

10/16/2008	Grout for 4"x4" Multi-Colored Ceramic Wall Tiles. This Material is in GOOD condition as of this date.
03/11/2010	Location Description changed from BOYS AND GIRLS RESTROOMS, KITCHEN RESTROOM to BOYS AND GIRLS RESTROOMS, KITCHEN RESTROOM, AND LOCKER ROOMS. Quantity changed from 1,100 SF to 1,700 SF. No other changes as of this date.
12/01/2011	Location Description changed from BOYS AND GIRLS RESTROOMS, KITCHEN RESTROOM, AND LOCKER ROOMS to BOYS AND GIRLS RESTROOMS, KITCHEN RESTROOM, LOCKER ROOMS, AND BOYS' AND GIRLS' COACHES' RESTROOM. Quantity changed from 1,700 SF to 2,050 SF. No other changes as of this date.
03/05/2014	This Material is unchanged as of this date.
08/27/2014	This Material is unchanged as of this date.
03/17/2015	This Material is unchanged as of this date.
09/18/2015	This Material is unchanged as of this date.
03/22/2016	This Material is unchanged as of this date.
09/13/2016	This Material is unchanged as of this date.
03/30/2017	This Material is unchanged as of this date.
09/01/2017	Damage Observed. <5% Physical Damage - in the form of 2 Cracked Tiles in the Girls Locker Room. Material Condition changed from GOOD to FAIR. Friability changed from Non-Friable to Friable. No other changes as of this date.
02/14/2018	This Material is unchanged as of this date.
08/15/2018	This Material is unchanged as of this date.
02/06/2019	This Material is unchanged as of this date.
08/14/2019	This Material is unchanged as of this date.
02/03/2020	This Material is unchanged as of this date.
08/28/2020	Additional Damage Observed. <5% Physical Damage in the form of 7 Tiles with Holes in Boys Restroom near Boys Locker Room Entry. Material remains in FAIR condition overall. No other changes as of this date.
02/10/2021	This Material is unchanged as of this date.
02/18/2022	This Material is unchanged as of this date.

# DAMAGE REPORT FOR

## SIERRAMONT MIDDLE SCHOOL

BUILDING NAME	LOCATION	MATERIAL TYPE	RISK ASSESMENT CATEGORY	COMMENTS	QTY (APPROXIMATE)	PHYSICAL DAMAGE (P: WATER DAMAGE (W:)
---------------	----------	---------------	-------------------------	----------	----------------------	--

### MULTI-PURPOSE BUILDING

ENTIRE BUILDING

SMOOTH WALL MISCELLANEOUS

18,000 SF

**P:** No Visible Damage  
**W:** <10% Stains or Flaking

### DAMAGED OR SIGNIFICANTLY DAMAGED FRIABLE MISCELLANEOUS ACM

09/12/2005	Gypsum Wallboard System Walls and Ceilings. This Material is in GOOD condition as of this date.
03/06/2007	Material Description changed from 'Gypsum Wallboard System Walls and Ceilings.' to 'Gypsum Wallboard System, (under 4'x10' Pressed Wood Wall Panel with Vinyl Wall Cover in some areas).' No other changes as of this date.
05/14/2009	5 SF is Damaged in the PE Storage Room with scratches and holes. Holes present in the Electrical Panel Room. 20 SF is Damaged in the Boiler Room behind the Boiler and the Boiler Room has several holes and cuts. This Material is in FAIR condition as of this date.
09/04/2009	Material remains in <5% Physical Damage and <10% Water Damage. This Material is unchanged as of this date.
03/11/2010	Additional Damage observed in the form of several holes, cuts and gouging on various surfaces of Walls in Multi-Purpose Room. Friability changed from Low to Moderate to reflect this change.
12/01/2011	Additional Damage - in the form of hole observed on Wall of Boys Coaches Office. No other changes as of this date.
03/05/2014	This Material is unchanged as of this date.
08/27/2014	This Material is unchanged as of this date.
03/17/2015	This Material is unchanged as of this date.
09/18/2015	This Material is unchanged as of this date.
02/08/2016	Sample 16-031-075 collected from Multi-Use 92, Drywall.
03/22/2016	Additional Damage observed. Boys Locker Room has a 6 SQ" hole on Wall. Stage has 2 SF of missing Paint, and Skimcoat. White Gypsum Board Paper Cover is exposed due to 6 SQ" of cracks and missing Skimcoat. No other changes as of this date.
09/13/2016	Repairs Observed. Damages repaired as of this date. Material Condition changed from FAIR to GOOD. No other changes as of this date.
03/30/2017	This Material is unchanged as of this date.
09/01/2017	This Material is unchanged as of this date.
02/14/2018	This Material is unchanged as of this date.
08/15/2018	This Material is unchanged as of this date.
02/06/2019	This Material is unchanged as of this date.
08/14/2019	This Material is unchanged as of this date.
02/03/2020	This Material is unchanged as of this date.

# DAMAGE REPORT FOR

## SIERRAMONT MIDDLE SCHOOL

BUILDING NAME	LOCATION	MATERIAL TYPE	RISK ASSESMENT CATEGORY	COMMENTS	QTY (APPROXIMATE)	PHYSICAL DAMAGE (P: WATER DAMAGE (W:)
---------------	----------	---------------	-------------------------	----------	----------------------	--

08/28/2020 This Material is unchanged as of this date.

02/10/2021 This Material is unchanged as of this date.

02/18/2022 This Material is unchanged as of this date.

### MULTI-PURPOSE BUILDING

#### EXTERIOR WALLS AND OVERHANG

ROUGH WALL	14,360 SF	<b>P:</b> Less Than 5% <b>W:</b> No Evidence
------------	-----------	---

#### DAMAGED FRIABLE SURFACING ACM

09/12/2005 Stucco Walls and Overhang. This Material is in GOOD condition as of this date.

03/06/2007 Location Description changed from EXTERIOR WALLS AND OVERHANG to EXTERIOR WALLS AND OVERHANGS. Material Description changed from 'Stucco Walls and Overhang' to ' Stucco Exterior Walls and Overhangs'. No other changes as of this date.

03/05/2014 This Material is unchanged as of this date.

08/27/2014 This Material is unchanged as of this date.

03/17/2015 This Material is unchanged as of this date.

09/18/2015 This Material is unchanged as of this date.

03/22/2016 This Material is unchanged as of this date.

09/13/2016 This Material is unchanged as of this date.

03/30/2017 This Material is unchanged as of this date.

09/01/2017 This Material is unchanged as of this date.

02/14/2018 This Material is unchanged as of this date.

08/15/2018 This Material is unchanged as of this date.

02/06/2019 This Material is unchanged as of this date.

08/14/2019 This Material is unchanged as of this date.

02/03/2020 This Material is unchanged as of this date.

08/28/2020 This Material is unchanged as of this date.

02/10/2021 Damage Observed. <5% Physical Damage - in the form of 2 LF of Cracks in Food Serving Area. Material condition changed from GOOD to FAIR overall. Friability changed from Non-Friable to Friable. No other changes as of this date.

02/18/2022 This Material is unchanged as of this date.

# DAMAGE REPORT FOR

## SIERRAMONT MIDDLE SCHOOL

BUILDING NAME	LOCATION	MATERIAL TYPE	RISK ASSESMENT CATEGORY	COMMENTS	QTY (APPROXIMATE)	PHYSICAL DAMAGE (P: WATER DAMAGE (W:)
---------------	----------	---------------	-------------------------	----------	----------------------	--

### MULTI-PURPOSE BUILDING

#### EXTERIOR WALLS AND OVERHANG

ROUGH WALL SURFACING	14,360 SF	<b>P:</b> Less Than 5% <b>W:</b> No Evidence
----------------------	-----------	---

#### DAMAGED FRIABLE SURFACING ACM

09/12/2005	Skim Coat for Stucco Walls and Overhang. This Material is in GOOD condition as of this date.
03/06/2007	Location Description changed from EXTERIOR WALLS AND OVERHANG to EXTERIOR WALLS AND OVERHANGS. Material Description changed from 'Skim Coat for Stucco Walls and Overhang' to ' Skim Coat for Stucco Exterior Walls and Overhangs'. No other changes as of this date.
03/05/2014	This Material is unchanged as of this date.
08/27/2014	This Material is unchanged as of this date.
03/17/2015	This Material is unchanged as of this date.
09/18/2015	This Material is unchanged as of this date.
03/22/2016	This Material is unchanged as of this date.
09/13/2016	This Material is unchanged as of this date.
03/30/2017	This Material is unchanged as of this date.
09/01/2017	This Material is unchanged as of this date.
02/14/2018	This Material is unchanged as of this date.
08/15/2018	This Material is unchanged as of this date.
02/06/2019	This Material is unchanged as of this date.
08/14/2019	This Material is unchanged as of this date.
02/03/2020	This Material is unchanged as of this date.
08/28/2020	This Material is unchanged as of this date.
02/10/2021	Damage Observed. <5% Physical Damage - in the form of 2 LF of Cracks in Food Serving Area. Material condition changed from GOOD to FAIR overall. Friability changed from Non-Friable to Friable. No other changes as of this date.
02/18/2022	This Material is unchanged as of this date.



# DAMAGE REPORT FOR

## SIERRAMONT MIDDLE SCHOOL

BUILDING NAME	LOCATION	MATERIAL TYPE	RISK ASSESMENT CATEGORY	COMMENTS	QTY (APPROXIMATE)	PHYSICAL DAMAGE (P: WATER DAMAGE (W:)
---------------	----------	---------------	-------------------------	----------	----------------------	--

### MULTI-PURPOSE BUILDING

MULTI-PURPOSE ROOM, COACH'S OFFICE, STORAGE KITCHEN, AND STORAGE

VINYL FLOOR TILE

75 SF

**P:** No Visible Damage

**W:** No Evidence

#### DAMAGED OR SIGNIFICANTLY DAMAGED FRIABLE MISCELLANEOUS ACM

10/16/2008	12"x12" Beige Vinyl Floor Tile. This Material is in GOOD condition as of this date.
05/14/2009	This Material is unchanged as of this date. (Apparent New Material identified by the AHERA accredited Inspector.)
12/01/2011	Location Description changed from MULTI-PURPOSE ROOM, COACH'S OFFICE, AND STORAGE KITCHEN to MULTI-PURPOSE ROOM, COACH'S OFFICE, STORAGE KITCHEN, AND STORAGE. Quantity changed from 7,500 SF to 7,600 SF. Damage: <5% Physical Damage - in the form of 2 Tiles are broken next to Back Entry Door of Multipurpose Room and Mastic/Adhesive is exposed. Material condition changed from GOOD to FAIR overall as of this date. Friability changed from Non to Low to reflect this change.
03/05/2014	This Material is unchanged as of this date.
08/27/2014	This Material is unchanged as of this date.
03/17/2015	This Material is unchanged as of this date.
09/18/2015	This Material is unchanged as of this date.
03/22/2016	This Material is unchanged as of this date.
09/13/2016	Material Re-assessed. Removed all except for Kitchen Storage. Material Quantity changed from 7,600 SF to 75 SF. Material is in GOOD condition overall . No other changes as of this date.
03/30/2017	This Material is unchanged as of this date.
09/11/2017	This Material is unchanged as of this date.
02/14/2018	This Material is unchanged as of this date.
08/15/2018	This Material is unchanged as of this date.
02/06/2019	This Material is unchanged as of this date.
08/14/2019	This Material is unchanged as of this date.
02/03/2020	This Material is unchanged as of this date.
08/28/2020	This Material is unchanged as of this date.
02/10/2021	This Material is unchanged as of this date.
02/18/2022	This Material is unchanged as of this date.

# DAMAGE REPORT FOR

## SIERRAMONT MIDDLE SCHOOL

BUILDING NAME	LOCATION	MATERIAL TYPE	RISK ASSESMENT CATEGORY	COMMENTS	QTY (APPROXIMATE)	PHYSICAL DAMAGE (P: WATER DAMAGE (W:)
---------------	----------	---------------	-------------------------	----------	----------------------	--

### MULTI-PURPOSE BUILDING

MULTI-PURPOSE ROOM, COACH'S OFFICE, STORAGE KITCHEN, AND STORAGE

VINYL FLOOR TILE MASTIC

75 SF

**P:** No Visible Damage

**W:** No Evidence

### DAMAGED OR SIGNIFICANTLY DAMAGED FRIABLE MISCELLANEOUS ACM

10/16/2008	Mastic/Adhesive for 12"x12" Beige Vinyl Floor Tile. This Material is in GOOD condition as of this date.
05/14/2009	This Material is unchanged as of this date. (Apparent New Material identified by the AHERA accredited Inspector.)
12/01/2011	Location Description changed from MULTI-PURPOSE ROOM, COACH'S OFFICE, AND STORAGE KITCHEN to MULTI-PURPOSE ROOM, COACH'S OFFICE, STORAGE KITCHEN, AND STORAGE. Quantity changed from 7,500 SF to 7,600 SF. Damage: <5% Physical Damage - in the form of 2 Tiles are broken next to back entry door of Multipurpose Room and Mastic is exposed. Material condition changed from GOOD to FAIR overall as of this date. Friability changed from Non to Low to reflect this change.
03/05/2014	This Material is unchanged as of this date.
08/27/2014	This Material is unchanged as of this date.
03/17/2015	This Material is unchanged as of this date.
09/18/2015	This Material is unchanged as of this date.
03/22/2016	This Material is unchanged as of this date.
09/13/2016	Material Re-assessed. Removed all except for Kitchen Storage. Material Quantity changed from 7,600 SF to 75 SF. Material is in GOOD condition overall . No other changes as of this date.
03/30/2017	This Material is unchanged as of this date.
09/01/2017	This Material is unchanged as of this date.
02/14/2018	This Material is unchanged as of this date.
08/15/2018	This Material is unchanged as of this date.
02/06/2019	This Material is unchanged as of this date.
08/14/2019	This Material is unchanged as of this date.
02/03/2020	This Material is unchanged as of this date.
08/28/2020	This Material is unchanged as of this date.
02/10/2021	This Material is unchanged as of this date.
02/18/2022	This Material is unchanged as of this date.

# DAMAGE REPORT FOR

## SIERRAMONT MIDDLE SCHOOL

BUILDING NAME	LOCATION	MATERIAL TYPE	QTY (APPROXIMATE)	PHYSICAL DAMAGE (P: WATER DAMAGE (W:)
RISK ASSESMENT CATEGORY				
COMMENTS				

### MULTI-PURPOSE BUILDING

MUSIC ROOM, PRACTICE ROOMS (2), AND STAGE

WALL TILE

1,410 SF

**P:** Less Than 5%

**W:** No Evidence

### DAMAGED OR SIGNIFICANTLY DAMAGED FRIABLE MISCELLANEOUS ACM

10/16/2008	1'x1' Wall Tile. This Material is in GOOD condition as of this date.
03/11/2010	Location Description changed from MUSIC ROOM to MUSIC ROOM, AND PRACTICE ROOMS (3). Quantity changed from 410 SF to 890 SF. No other changes as of this date.
12/01/2011	Location Description changed from MUSIC ROOM, AND PRACTICE ROOMS (3) to MUSIC ROOM, PRACTICE ROOMS (2), AND STAGE. Quantity changed from 890 SF to 1,410 SF. Damage: <5% Physical Damage - in the form of Stage area has 1 Tile missing and Mastic is exposed. Material condition changed from GOOD to FAIR overall as of this date. Friability changed from Moderate to High to reflect this change.
03/05/2014	This Material is unchanged as of this date.
08/27/2014	This Material is unchanged as of this date.
03/17/2015	This Material is unchanged as of this date.
09/18/2015	This Material is unchanged as of this date.
03/22/2016	Partial Repair made and Additional Damage observed. Missing Wall Tile of Stage Area has been Replaced. Lower level of the Wall Tile has 60 SF of Tiles with small holes, and cuts. No other changes as of this date.
09/13/2016	This Material is unchanged as of this date.
03/30/2017	Additional Damage Observed. 2 Tiles Missing Mastic Exposed Stage. No other changes as of this date.
09/01/2017	This Material is unchanged as of this date.
02/14/2018	This Material is unchanged as of this date.
08/15/2018	This Material is unchanged as of this date.
02/06/2019	This Material is unchanged as of this date.
08/14/2019	This Material is unchanged as of this date.
02/03/2020	This Material is unchanged as of this date.
08/28/2020	Additional Damage Observed. <5% Physical Damage in the form of 6 Tiles with Holes in Music Room. 3 Tiles with Holes in Practice Room 1. 2 Tiles with Scuffs in Practice Room 2. Material remains in FAIR condition overall. No other changes as of this date.
02/10/2021	This Material is unchanged as of this date.
02/18/2022	This Material is unchanged as of this date.

# DAMAGE REPORT FOR

## SIERRAMONT MIDDLE SCHOOL

BUILDING NAME	LOCATION	QTY (APPROXIMATE)	PHYSICAL DAMAGE (P: WATER DAMAGE (W:)
	MATERIAL TYPE		
	RISK ASSESMENT CATEGORY		
COMMENTS			

### MULTI-PURPOSE BUILDING

MUSIC ROOM, PRACTICE ROOMS (2), AND STAGE

WALL TILE MASTIC

1,410 SF

**P:** Less Than 5%

**W:** No Evidence

### DAMAGED OR SIGNIFICANTLY DAMAGED FRIABLE MISCELLANEOUS ACM

10/16/2008	Mastic/Adhesive for 1'x1' Wall Tile. This Material is in GOOD condition as of this date.
03/11/2010	Location Description changed from MUSIC ROOM to MUSIC ROOM, AND PRACTICE ROOMS (3). Quantity changed from 410 SF to 890 SF. No other changes as of this date.
12/01/2011	Location Description changed from MUSIC ROOM, AND PRACTICE ROOMS (3) to MUSIC ROOM, PRACTICE ROOMS (2), AND STAGE. Quantity changed from 890 SF to 1,410 SF. Damage: <5% Physical Damage - in the form of Stage area has 1 Tile missing and Mastic is exposed. Material condition changed from GOOD to FAIR overall as of this date. Friability changed from Non to Low to reflect this change.
03/05/2014	This Material is unchanged as of this date.
08/27/2014	This Material is unchanged as of this date.
03/17/2015	This Material is unchanged as of this date.
09/18/2015	This Material is unchanged as of this date.
03/22/2016	Partial Repair made and Additional Damage observed. Missing Wall Tile of Stage Area has been Replaced. Lower level of the Wall Tile has 60 SF of Tiles with small holes, and cuts. No other changes as of this date.
09/13/2016	This Material is unchanged as of this date.
03/30/2017	Additional Damage Observed. 2 Tiles Missing Mastic Exposed by Stage. No other changes as of this date.
09/01/2017	This Material is unchanged as of this date.
02/14/2018	This Material is unchanged as of this date.
08/15/2018	This Material is unchanged as of this date.
02/06/2019	This Material is unchanged as of this date.
08/14/2019	This Material is unchanged as of this date.
02/03/2020	This Material is unchanged as of this date.
08/28/2020	Additional Damage Observed. <5% Physical Damage in the form of 6 Tiles with Holes in Music Room. 3 Tiles with Holes in Practice Room 1. 2 Tiles with Scuffs in Practice Room 2. Material remains in FAIR condition overall. No other changes as of this date.
02/10/2021	This Material is unchanged as of this date.
02/18/2022	This Material is unchanged as of this date.

# DAMAGE REPORT FOR

## SIERRAMONT MIDDLE SCHOOL

BUILDING NAME	LOCATION	MATERIAL TYPE	RISK ASSESMENT CATEGORY	COMMENTS	QTY (APPROXIMATE)	PHYSICAL DAMAGE (P:) WATER DAMAGE (W:)
---------------	----------	---------------	-------------------------	----------	----------------------	---

### MULTI-PURPOSE BUILDING

PRACTICE ROOM, AND BAND ROOM OFFICE

VINYL WALL COVER

2,960 SF

**P:** Less Than 5%  
**W:** No Evidence

### DAMAGED OR SIGNIFICANTLY DAMAGED FRIABLE MISCELLANEOUS ACM

09/12/2005	Vinyl Wall Cover, (on 4'x8' Pressed Wood Wall Panel over Gypsum Wallboard System. This Material is in GOOD condition as of this date.
03/06/2007	Material Description changed from ' 4'x8' Vinyl Covered Pressed Wood Walls. ' to ' Vinyl Wall Cover, (on 4'x8' Pressed Wood Wall Panel over Gypsum Wallboard System). This Material is in GOOD condition as of this date. No other changes as of this date.
12/01/2011	Location Description changed from PRACTICE ROOM, MULTI-PURPOSE ROOM, AND BAND ROOM OFFICE to PRACTICE ROOM, AND BAND ROOM OFFICE. No other changes as of this date.
09/26/2013	Friability changed from Low to Non. No other changes as of this date.
03/05/2014	This Material is unchanged as of this date.
08/27/2014	This Material is unchanged as of this date.
03/17/2015	This Material is unchanged as of this date.
09/18/2015	This Material is unchanged as of this date.
03/22/2016	This Material is unchanged as of this date.
09/13/2016	This Material is unchanged as of this date.
03/30/2017	This Material is unchanged as of this date.
09/01/2017	This Material is unchanged as of this date.
02/14/2018	This Material is unchanged as of this date.
08/15/2018	This Material is unchanged as of this date.
02/06/2019	This Material is unchanged as of this date.
08/14/2019	This Material is unchanged as of this date.
02/03/2020	This Material is unchanged as of this date.
08/28/2020	Damage Observed. <5% Physical Damage in the form of 1 SF of Torn and Missing Wall Cover around wall Outlet, on the West Wall in the Band Room. Material condition changed from GOOD to FAIR overall. Friability updated from Non-Friable to Friable. No other changes as of this date.
02/10/2021	This Material is unchanged as of this date.
02/18/2022	This Material is unchanged as of this date.

# DAMAGE REPORT FOR

## SIERRAMONT MIDDLE SCHOOL

BUILDING NAME	LOCATION	MATERIAL TYPE	RISK ASSESMENT CATEGORY	COMMENTS	QTY (APPROXIMATE)	PHYSICAL DAMAGE (P: WATER DAMAGE (W:)
---------------	----------	---------------	-------------------------	----------	----------------------	--

### MULTI-PURPOSE BUILDING

PRACTICE ROOM, AND BAND ROOM OFFICE

VINYL WALL COVER MASTIC

2,960 SF

**P:** Less Than 5%

**W:** No Evidence

### DAMAGED OR SIGNIFICANTLY DAMAGED FRIABLE MISCELLANEOUS ACM

09/12/2005	Mastic/Adhesive for Vinyl Wall Cover, (on 4'x8' Pressed Wood Wall Panel over Gypsum Wallboard System). This Material is in GOOD condition as of this date.
03/06/2007	Material Description changed from ' Mastic/Adhesive for Vinyl Covering on 4'x8' Vinyl Covered Pressed Wood Walls. ' to ' Mastic/Adhesive for Vinyl Wall Cover, (on 4'x8' Pressed Wood Wall Panel over Gypsum Wallboard System). ' This Material is in GOOD condition as of this date.
12/01/2011	Location Description changed from PRACTICE ROOM, MULTI-PURPOSE ROOM, AND BAND ROOM OFFICE to PRACTICE ROOM, AND BAND ROOM OFFICE. No other changes as of this date.
03/05/2014	This Material is unchanged as of this date.
08/27/2014	This Material is unchanged as of this date.
03/17/2015	This Material is unchanged as of this date.
09/18/2015	This Material is unchanged as of this date.
03/22/2016	This Material is unchanged as of this date.
09/13/2016	This Material is unchanged as of this date.
03/30/2017	This Material is unchanged as of this date.
09/01/2017	This Material is unchanged as of this date.
02/14/2018	This Material is unchanged as of this date.
08/15/2018	This Material is unchanged as of this date.
02/06/2019	This Material is unchanged as of this date.
08/14/2019	This Material is unchanged as of this date.
02/03/2020	This Material is unchanged as of this date.
08/28/2020	Damage Observed. <5% Physical Damage in the form of 1 SF of Torn and Missing Wall Cover around wall Outlet, on the West Wall in the Band Room. Material condition changed from GOOD to FAIR overall. Friability updated from Non-Friable to Friable. No other changes as of this date.
02/10/2021	This Material is unchanged as of this date.
02/18/2022	This Material is unchanged as of this date.

# DAMAGE REPORT FOR

## SIERRAMONT MIDDLE SCHOOL

BUILDING NAME	LOCATION	MATERIAL TYPE	RISK ASSESMENT CATEGORY	COMMENTS	QTY (APPROXIMATE)	PHYSICAL DAMAGE (P:) WATER DAMAGE (W:)
---------------	----------	---------------	-------------------------	----------	----------------------	---

### MULTI-PURPOSE BUILDING

STORAGE, CHAIR STORAGE, ELECTRICAL ROOM AND BOILER ROOM

BASEBOARD MASTIC

180 LF

P: Less Than 5%

W: No Evidence

### DAMAGED OR SIGNIFICANTLY DAMAGED FRIABLE MISCELLANEOUS ACM

10/16/2008	Mastic/Adhesive for 4" Brown Baseboard. This Material is in GOOD condition as of this date.
05/14/2009	Additional Material identified. Location changed from STORAGE, CHAIR STORAGE AND ELECTRICAL ROOM to STORAGE, CHAIR STORAGE, ELECTRICAL ROOM AND BOILER ROOM. Quantity changed from 140 LF to 180 LF. 6 LF of Baseboard is missing in the Boiler Room, exposing the Mastic/Adhesive. Friability changed from Non to Low. This Material is in FAIR condition as of this date.
03/05/2014	This Material is unchanged as of this date.
08/27/2014	This Material is unchanged as of this date.
03/17/2015	Exterior Storage Room, 1 LF of Baseboard is missing by the Door, exposing the Brown Mastic/Adhesive. No other changes as of this date.
09/18/2015	This Material is unchanged as of this date.
03/22/2016	This Material is unchanged as of this date.
09/13/2016	This Material is unchanged as of this date.
03/30/2017	This Material is unchanged as of this date.
09/01/2017	This Material is unchanged as of this date.
02/14/2018	This Material is unchanged as of this date.
08/15/2018	This Material is unchanged as of this date.
02/06/2019	This Material is unchanged as of this date.
08/14/2019	This Material is unchanged as of this date.
02/03/2020	This Material is unchanged as of this date.
08/28/2020	This Material is unchanged as of this date.
02/10/2021	This Material is unchanged as of this date.
02/18/2022	This Material is unchanged as of this date.

# DAMAGE REPORT FOR

## SIERRAMONT MIDDLE SCHOOL

BUILDING NAME	LOCATION	MATERIAL TYPE	QTY (APPROXIMATE)	PHYSICAL DAMAGE (P: WATER DAMAGE (W:)
RISK ASSESMENT CATEGORY				
COMMENTS				

### MULTI-PURPOSE BUILDING

STORAGE EQUIPMENT ROOM

CARPET MASTIC

110 SF

**P:** Less Than 5%  
**W:** No Evidence

### DAMAGED OR SIGNIFICANTLY DAMAGED FRIABLE MISCELLANEOUS ACM

10/16/2008	Mastic/Adhesive for Blue Carpet. This Material is in GOOD condition as of this date.
03/05/2014	This Material is unchanged as of this date.
08/27/2014	This Material is unchanged as of this date.
03/17/2015	This Material is unchanged as of this date.
09/18/2015	This Material is unchanged as of this date.
03/22/2016	This Material is unchanged as of this date.
09/13/2016	This Material is unchanged as of this date.
03/30/2017	This Material is unchanged as of this date.
09/01/2017	This Material is unchanged as of this date.
02/14/2018	This Material is unchanged as of this date.
08/15/2018	This Material is unchanged as of this date.
02/06/2019	Material Re-assessed. Carpet Removed Yellow Mastic Exposed. Friability changed from Non-Friable to Friable. No other changes as of this date.
08/14/2019	This Material is unchanged as of this date.
02/03/2020	This Material is unchanged as of this date.
08/28/2020	This Material is unchanged as of this date.
02/10/2021	This Material is unchanged as of this date.
02/18/2022	This Material is unchanged as of this date.

**End Of Report, Total Of 27 Pages**



# SIERRAMONT

## MIDDLE SCHOOL

3155 KIMLEE DR. SJ 95132

2013-14

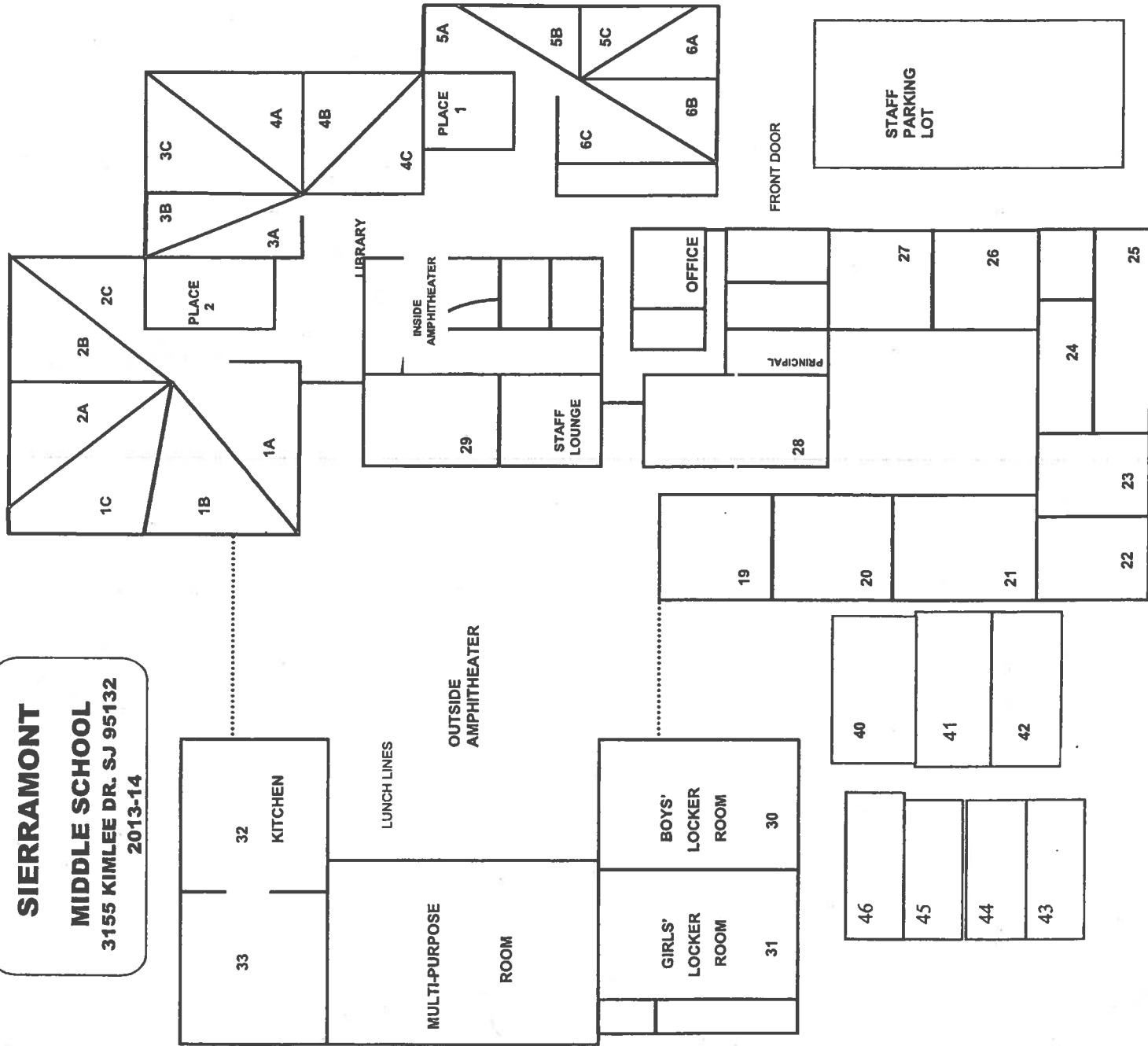

Room	Teacher
1A	Vu
1B	Gairaud
1C	Hoppe
2A	Christensen
2B	Ross
2C	Raisch
Place 2	Ridley
3A	Chun
3B	Shakir
3C	Gold
4A	Parodi
4B	Da Silva
4C	Chi
Place 1	Asano
5A	Liu
5B	Palla
5C	Ontiveros
6A	Perry
6B	Rai
6C	Johnson
19	Pfeiffer
20	Edens
21	Wiebe
22	Huesties
23	Singh
25	Mahal
26	Hurley
27	Lashbrook
28	Cremer
29	Arensberg
30	Boy PE
31	Girls PE
33	McVeigh
40	Figueroa
41	Sen
42	Pousho
43	Davis
44	Lam
45	Chan
46	Balsbaugh

SIERRAMONT MIDDLE SCHOOL  
 INSPECTED ON: 02-18-2022

# SIERRAMONT

## MIDDLE SCHOOL

3155 KIMLEE DR. SJ 95132  
2013-14

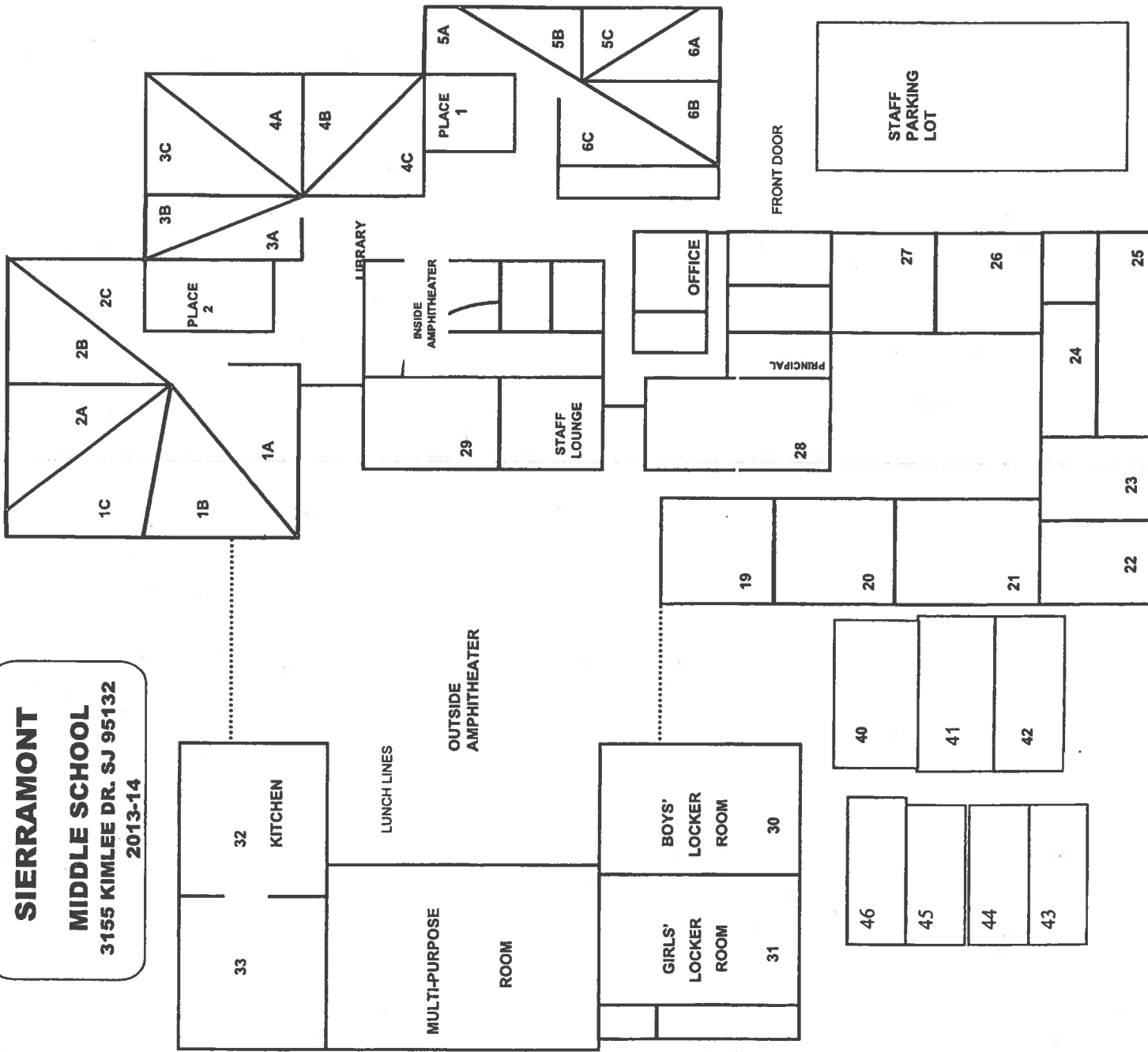

Room	Teacher
1A	Vu
1B	Gairaud
1C	Hoppe
2A	Christensen
2B	Ross
2C	Raisch
Place 2	Ridley
3A	Chun
3B	Shakir
3C	Gold
4A	Parodi
4B	Da Silva
4C	Chi
Place 1	Asano
5A	Liu
5B	Palla
5C	Ontiveros
6A	Perry
6B	Rai
6C	Johnson
19	Pfeiffer
20	Edens
21	Wiebe
22	Huesties
23	Singh
25	Mahal
26	Hurley
27	Lashbrook
28	Cremer
29	Arensberg
30	Boy PE
31	Girls PE
33	McVeigh
40	Figueroa
41	Sen
42	Pousho
43	Davis
44	Lam
45	Chan
46	Balsbaugh

SIERRAMONT MIDDLE SCHOOL  
INSPECTED ON: 8/11/21

**SIERRAMONT**  
**MIDDLE SCHOOL**  
 3155 KIMLEE DR. SJ 95132  
 2013-14

Room	Teacher
1A	Vu
1B	Gairaud
1C	Hoppe
2A	Christensen
2B	Ross
2C	Raisch
Place 2	Ridley
3A	Chun
3B	Shakir
3C	Gold
4A	Parodi
4B	Da Silva
4C	Chi
Place 1	Asano
5A	Liu
5B	Palla
5C	Ontiveros
6A	Perry
6B	Rai
6C	Johnson
19	Pfeiffer
20	Edens
21	Wiebe
22	Huesties
23	Singh
25	Mahal
26	Hurley
27	Lashbrook
28	Cremer
29	Arensberg
30	Boy PE
31	Girls PE
33	McVeigh
40	Figueroa
41	Sen
42	Pousho
43	Davis
44	Lam
45	Chan
46	Balsbaugh

SIERRAMONT MIDDLE SCHOOL  
 INSPECTED ON: 2/10/21

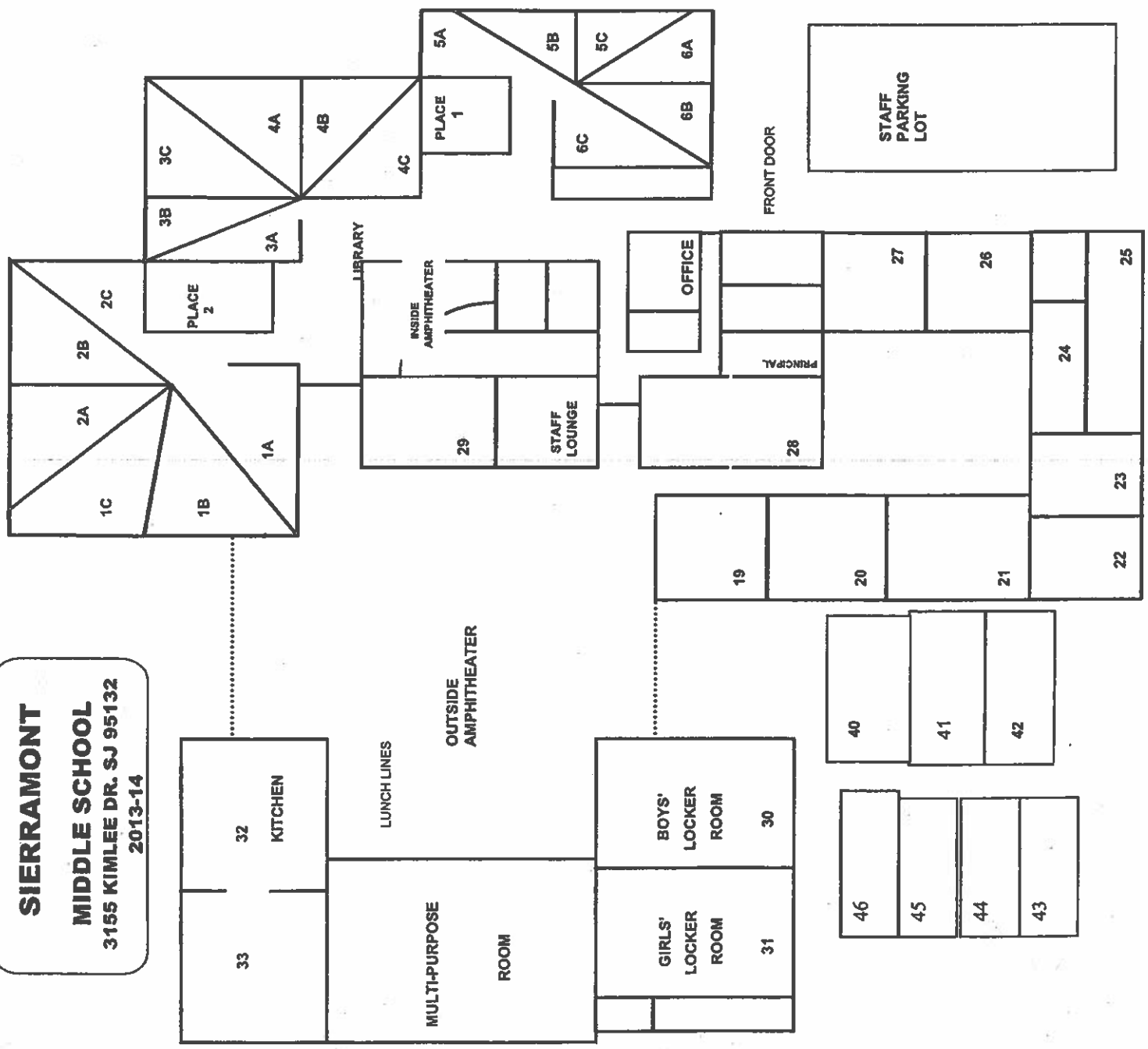

**SIERRAMONT**  
**MIDDLE SCHOOL**  
 3155 KIMLEE DR. SJ 95132  
 2013-14

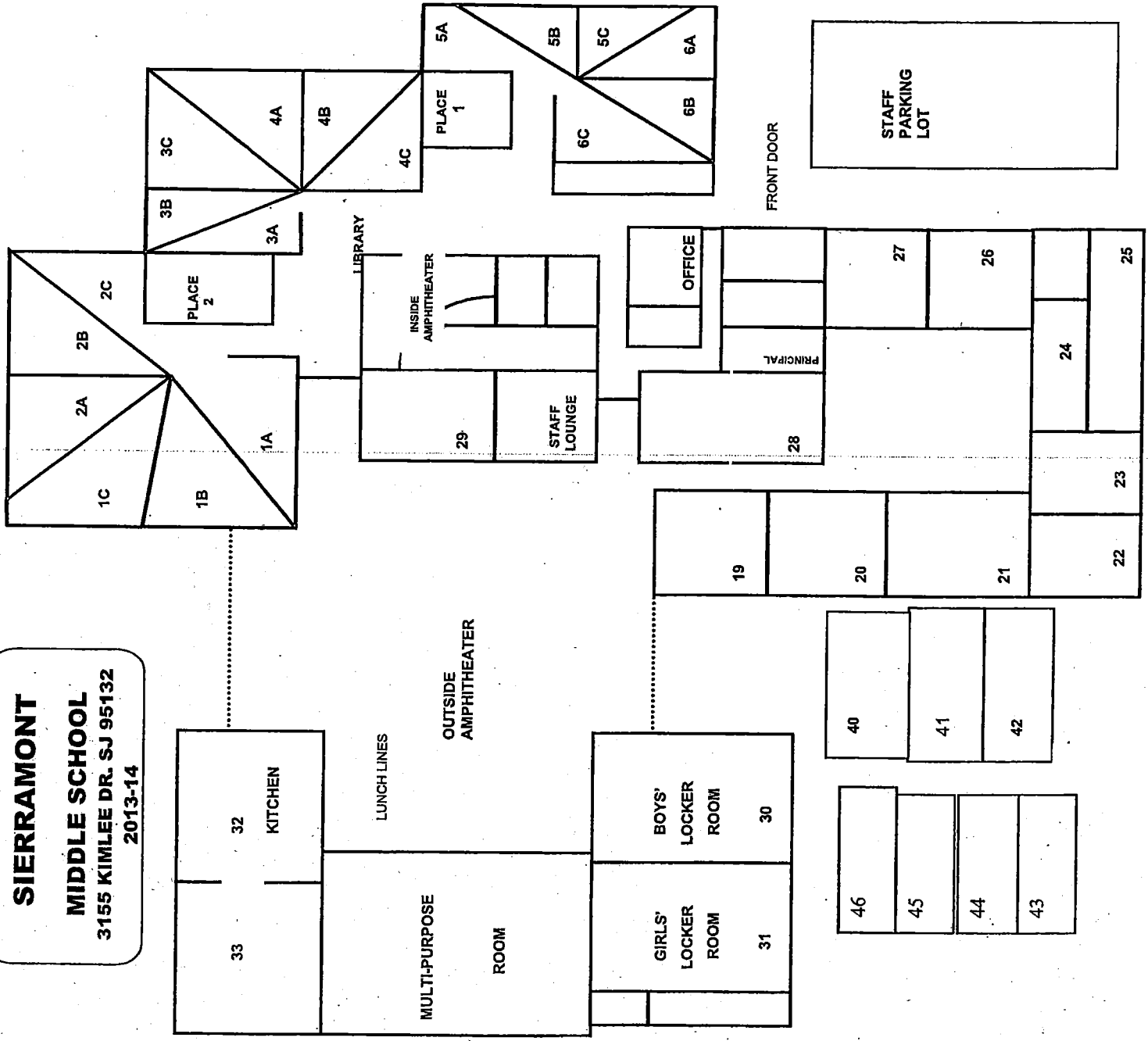

Room	Teacher
1A	Vu
1B	Gairaud
1C	Hoppe
2A	Christensen
2B	Ross
2C	Raisch
Place 2	Ridley
3A	Chun
3B	Shakir
3C	Gold
4A	Parodi
4B	Da Silva
4C	Chi
Place 1	Asano
5A	Liu
5B	Palla
5C	Ontiveros
6A	Perry
6B	Rai
6C	Johnson
19	Pfeiffer
20	Edens
21	Wiebe
22	Huesties
23	Singh
25	Mahal
26	Hurley
27	Lashbrook
28	Cremer
29	Arensberg
30	Boy PE
31	Girls PE
33	McVeigh
40	Figueroa
41	Sen
42	Pousho
43	Davis
44	Lam
45	Chan
46	Balsbaugh

SIERRAMONT MIDDLE SCHOOL  
 INSPECTED ON: 8/28/20

# SIERRAMONT

## MIDDLE SCHOOL

3155 KIMLEE DR. SJ 95132  
2013-14

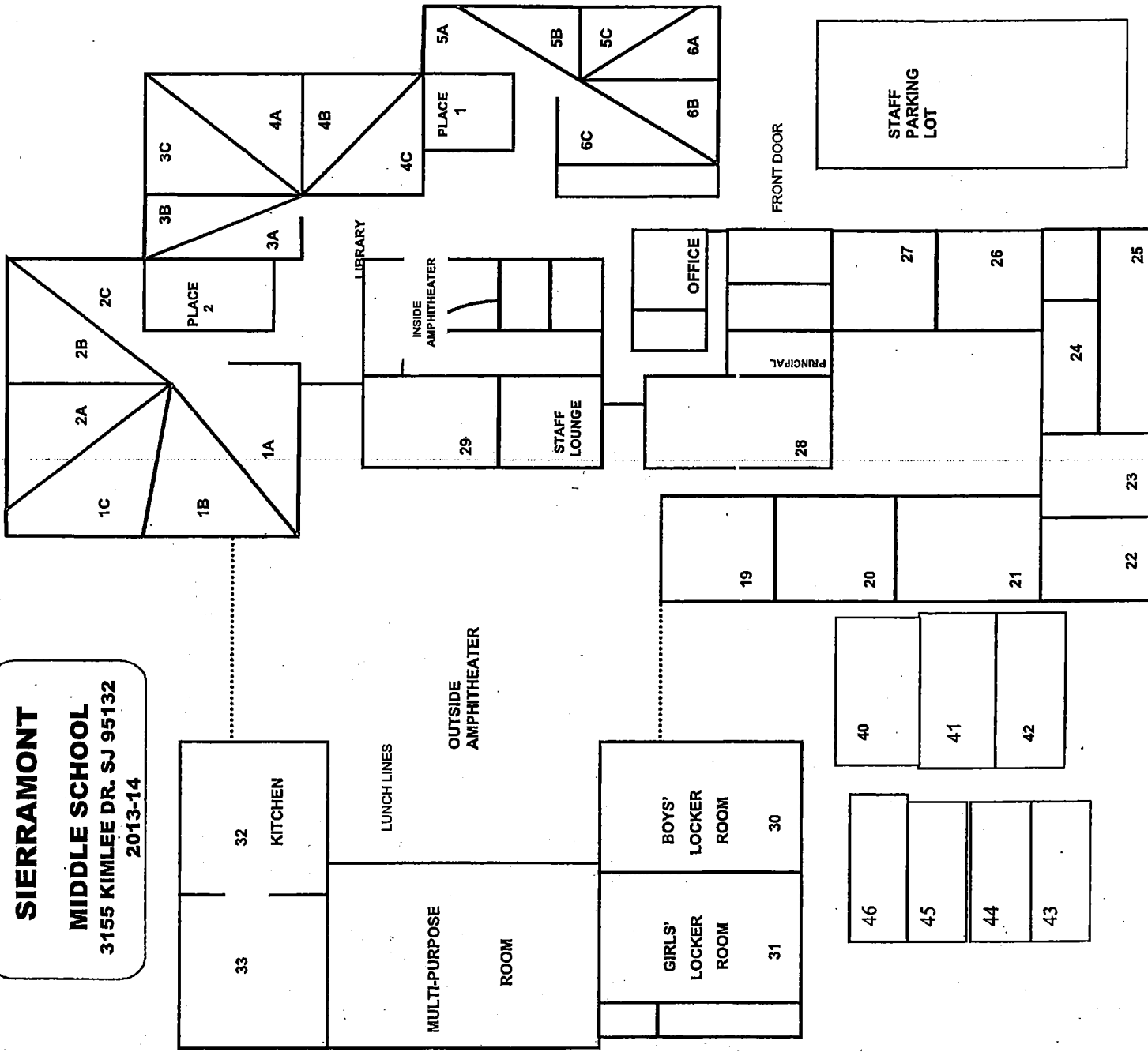

Room	Teacher
1A	Vu
1B	Gairaud
1C	Hoppe
2A	Christensen
2B	Ross
2C	Raisch
Place 2	Ridley
3A	Chun
3B	Shakir
3C	Gold
4A	Parodi
4B	Da Silva
4C	Chi
Place 1	Asano
5A	Liu
5B	Palla
5C	Ontiveros
6A	Perry
6B	Rai
6C	Johnson
19	Pfeiffer
20	Edens
21	Wiebe
22	Huesties
23	Singh
25	Mahal
26	Hurley
27	Lashbrook
28	Cremer
29	Arensberg
30	Boy PE
31	Girls PE
33	McVeigh
40	Figueroa
41	Sen
42	Pousho
43	Davis
44	Lam
45	Chan
46	Balsbaugh

SIERRAMONT MIDDLE SCHOOL  
INSPECTED ON: 2.3.2020

# SIERRAMONT

## MIDDLE SCHOOL

3155 KIMLEE DR. SJ 95132  
2013-14

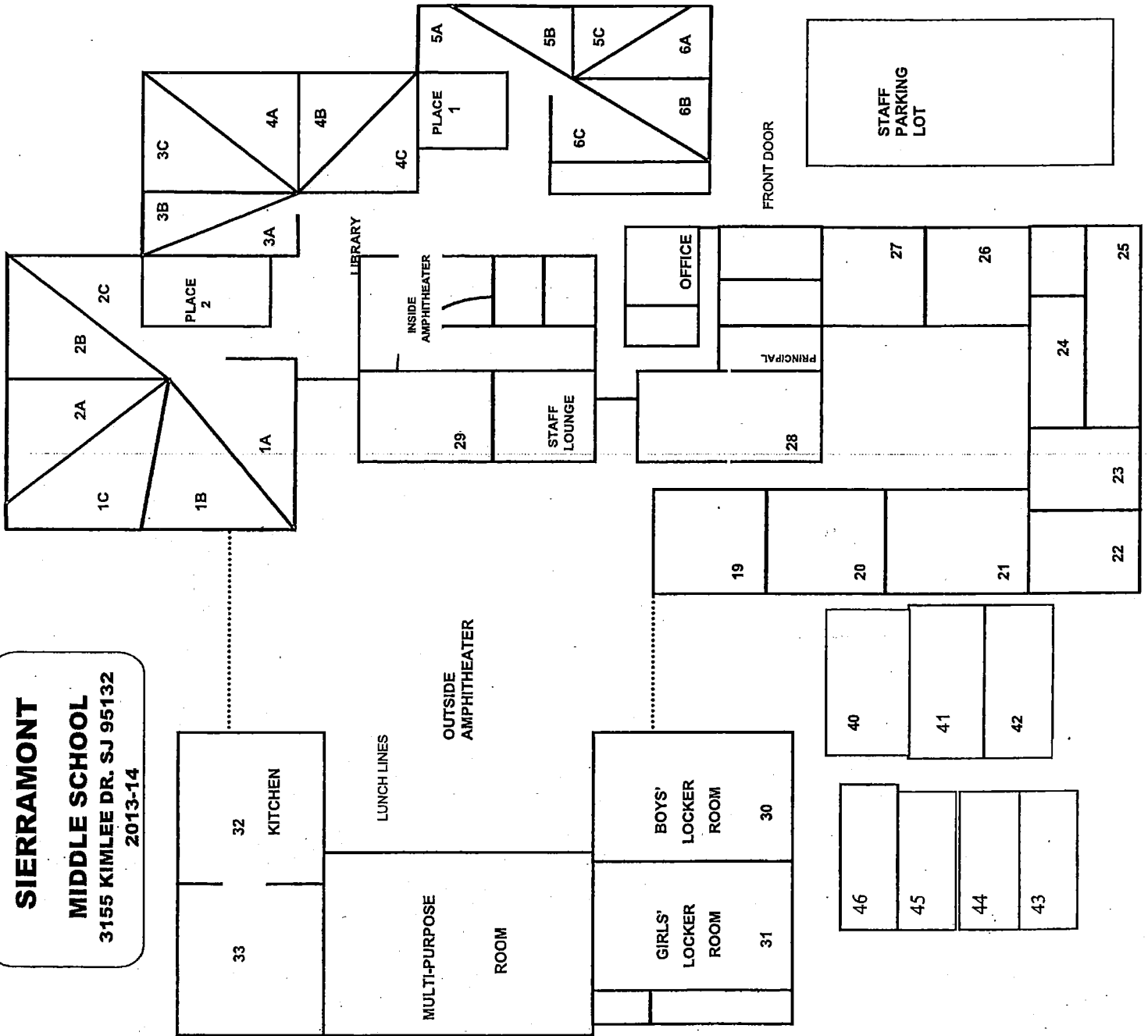

Room	Teacher
1A	Vu
1B	Gairaud
1C	Hoppe
2A	Christensen
2B	Ross
2C	Raisch
Place 2	Ridley
3A	Chun
3B	Shakir
3C	Gold
4A	Parodi
4B	Da Silva
4C	Chi
Place 1	Asano
5A	Liu
5B	Palla
5C	Ontiveros
6A	Perry
6B	Rai
6C	Johnson
19	Pfeiffer
20	Edens
21	Wiebe
22	Huesties
23	Singh
25	Mahal
26	Hurley
27	Lashbrook
28	Cremer
29	Arensberg
30	Boy PE
31	Girls PE
33	McVeigh
40	Figuroa
41	Sen
42	Pousho
43	Davis
44	Lam
45	Chan
46	Balsbaugh

SIERRAMONT MIDDLE SCHOOL

INSPECTED ON: 8-14-19

**SIERRAMONT**  
**MIDDLE SCHOOL**  
 3155 KIMLEE DR. SJ 95132  
 2013-14

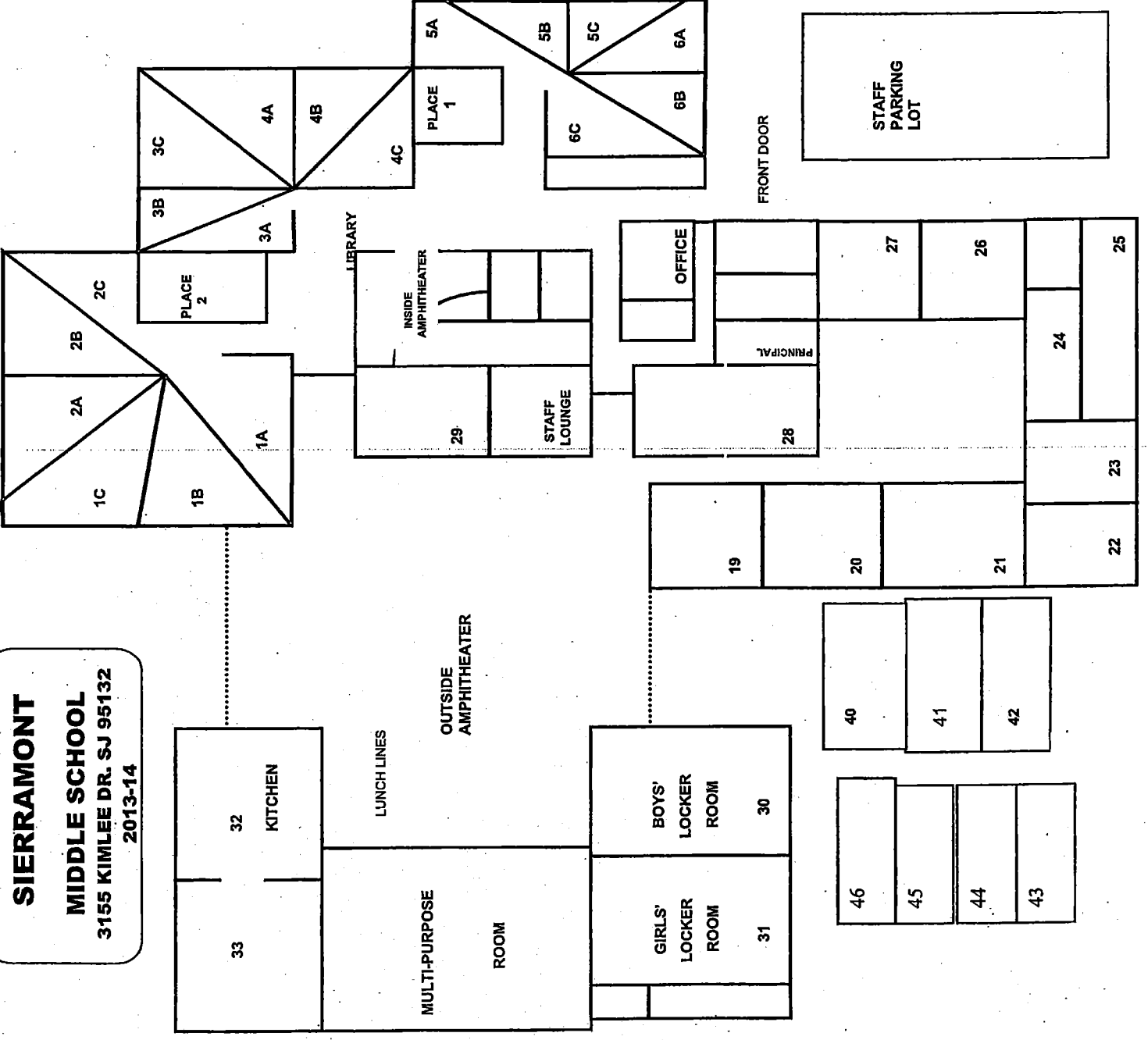

Room	Teacher
1A	Vu
1B	Gairaud
1C	Hoppe
2A	Christensen
2B	Ross
2C	Raisch
Place 2	Ridley
3A	Chun
3B	Shakir
3C	Gold
4A	Parodi
4B	Da Silva
4C	Chi
Place 1	Asano
5A	Liu
5B	Palla
5C	Ontiveros
6A	Perry
6B	Rai
6C	Johnson
19	Pfeiffer
20	Edens
21	Wiebe
22	Huesties
23	Singh
25	Mahal
26	Hurley
27	Lashbrook
28	Cremer
29	Arensberg
30	Boy PE
31	Girls PE
33	McVeigh
40	Figueroa
41	Sen
42	Pousho
43	Davis
44	Lam
45	Chan
46	Balsbaugh

SIERRAMONT MIDDLE SCHOOL  
 INSPECTED ON: 02-06-2019

# SIERRAMONT

## MIDDLE SCHOOL

3155 KIMLEE DR. SJ 95132

2013-14

SIERRAMONT MIDDLE SCHOOL  
INSPECTED ON: 8/15/18

Room	Teacher
1A	Vu
1B	Gairaud
1C	Hoppe
2A	Christensen
2B	Ross
2C	Raisch
Place 2	Ridley
3A	Chun
3B	Shakir
3C	Gold
4A	Parodi
4B	Da Silva
4C	Chi
Place 1	Asano
5A	Liu
5B	Palla
5C	Ontiveros
6A	Perry
6B	Rai
6C	Johnson
19	Pfeiffer
20	Edens
21	Wiebe
22	Huesties
23	Singh
25	Mahal
26	Hurley
27	Lashbrook
28	Cremer
29	Arensberg
30	Boy PE
31	Girls PE
33	McVeigh
40	Figueroa
41	Sen
42	Pousho
43	Davis
44	Lam
45	Chan
46	Balsbaugh

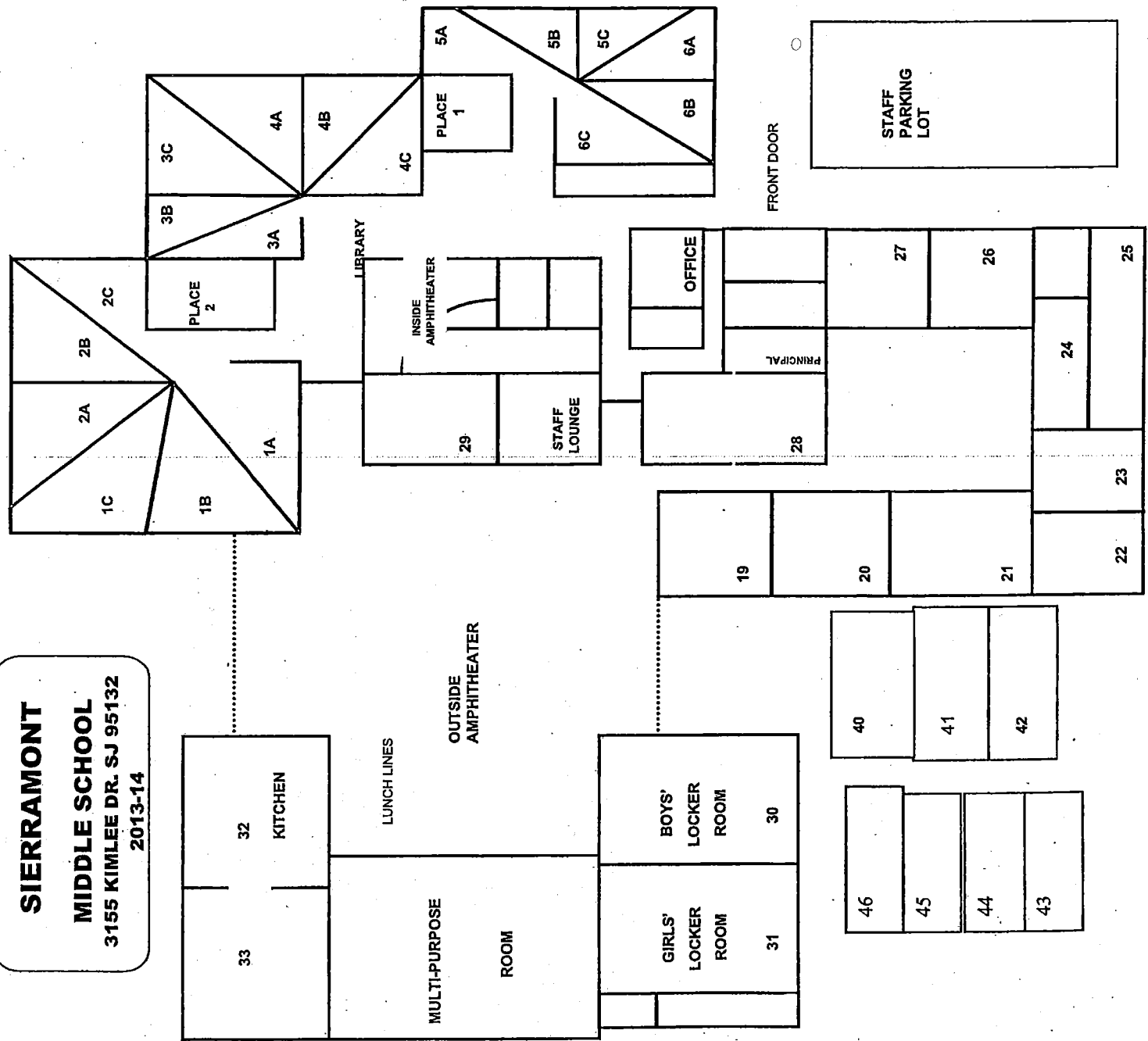



# SIERRAMONT

MIDDLE SCHOOL

3155 KIMLEE DR. SJ 95132

2013-14

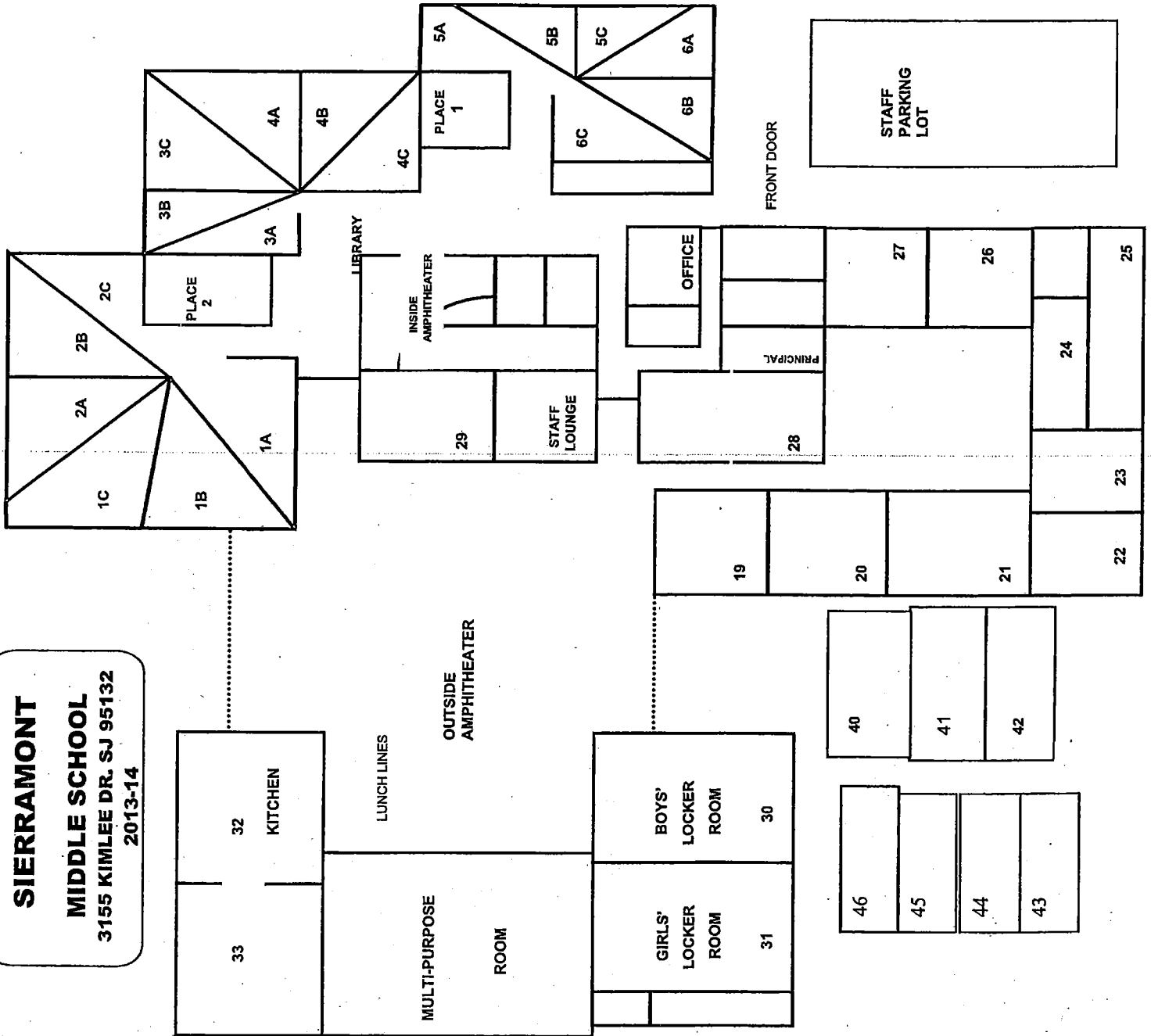

Room	Teacher
1A	Vu
1B	Gairaud
1C	Hoppe
2A	Christensen
2B	Ross
2C	Raisch
Place 2	Ridley
3A	Chun
3B	Shakir
3C	Gold
4A	Parodi
4B	Da Silva
4C	Chi
Place 1	Asano
5A	Liu
5B	Palla
5C	Ontiveros
6A	Perry
6B	Rai
6C	Johnson
19	Pfeiffer
20	Edens
21	Wiebe
22	Huesties
23	Singh
25	Mahal
26	Hurley
27	Lashbrook
28	Cremer
29	Arensberg
30	Boy PE
31	Girls PE
33	McVeigh
40	Figuroa
41	Sen
42	Pousho
43	Davis
44	Lam
45	Chan
46	Balsbaugh

SIERRAMONT MIDDLE SCHOOL

INSPECTED ON: 2/5/14

**SIERRAMONT**  
**MIDDLE SCHOOL**  
 3155 KIMLEE DR. SJ 95132  
 2013-14

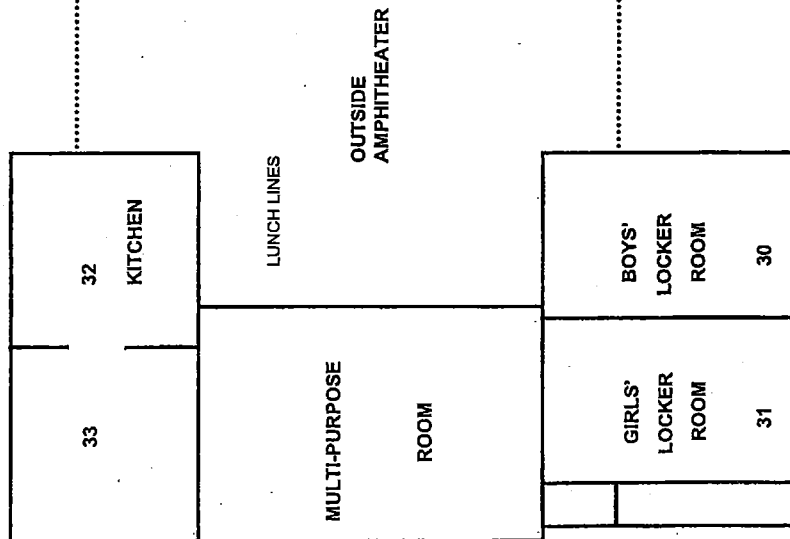

Room	Teacher
1A	Vu
1B	Gairaud
1C	Hoppe
2A	Christensen
2B	Ross
2C	Raisch
Place 2	Ridley
3A	Chun
3B	Shakir
3C	Gold
4A	Parodi
4B	Da Silva
4C	Chi
Place 1	Asano
5A	Liu
5B	Palla
5C	Ontiveros
6A	Perry
6B	Rai
6C	Johnson
19	Pfeiffer
20	Edens
21	Wiebe
22	Huesties
23	Singh
25	Mahal
26	Hurley
27	Lashbrook
28	Cremer
29	Arensberg
30	Boy PE
31	Girls PE
33	McVeigh
40	Figuroa
41	Sen
42	Pousho
43	Davis
44	Lam
45	Chan
46	Balsbaugh

SIERRAMONT MIDDLE SCHOOL  
 INSPECTED ON: 9/1/17

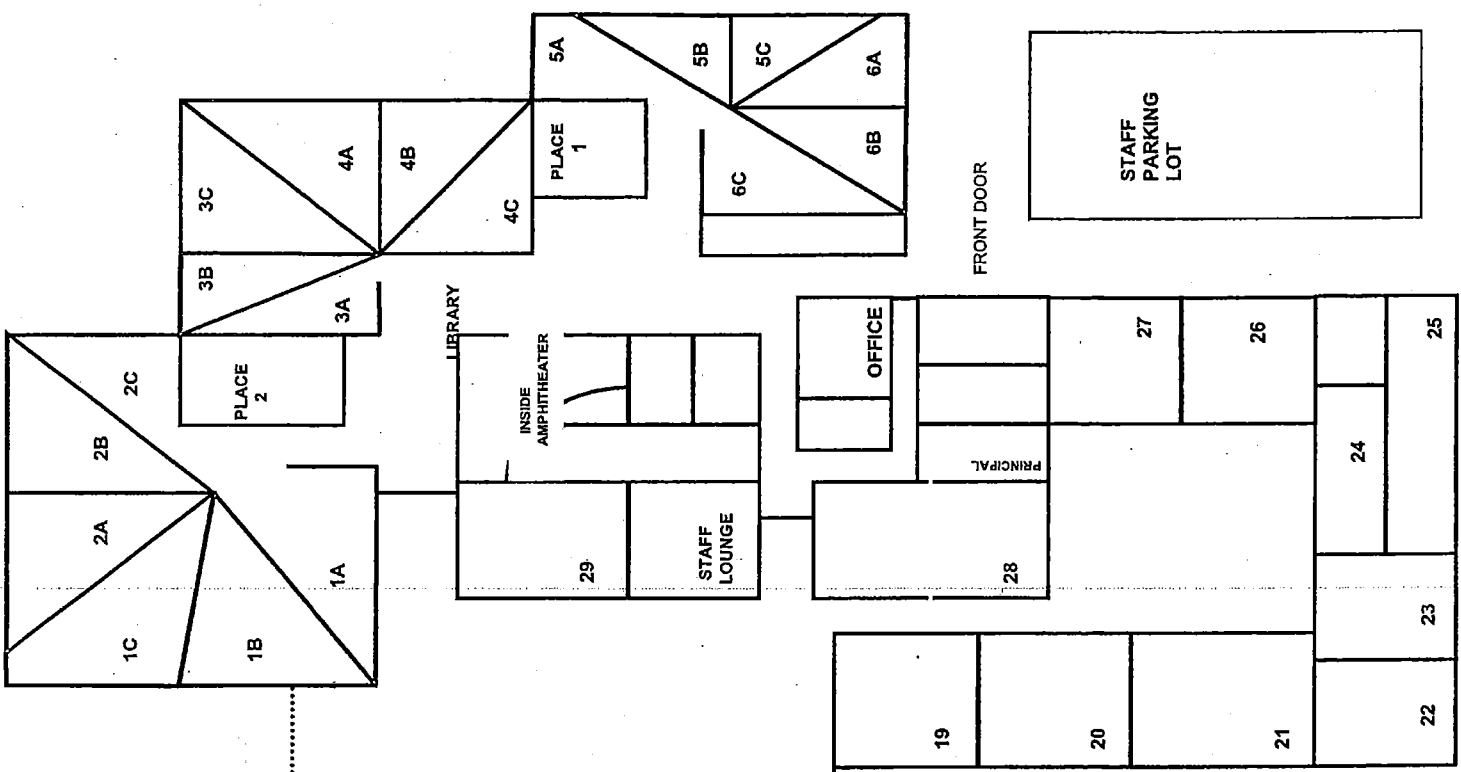

SIERRAMONT MIDDLE SCHOOL  
 INSPECTED ON: 3/30/17

Room	Teacher
1A	Vu
1B	Gairaud
1C	Hoppe
2A	Christensen
2B	Ross
2C	Raisch
Place 2	Ridley
3A	Chun
3B	Shakir
3C	Gold
4A	Parodi
4B	Da Silva
4C	Chi
Place 1	Asano
5A	Liu
5B	Palla
5C	Ontiveros
6A	Perry
6B	Rai
6C	Johnson
19	Pfeiffer
20	Edens
21	Wiebe
22	Huesties
23	Singh
25	Mahal
26	Hurley
27	Lashbrook
28	Cremer
29	Arensberg
30	Boy PE
31	Girls PE
33	McVeigh
40	Figueroa
41	Sen
42	Pousho
43	Davis
44	Lam
45	Chan
46	Balsbaugh

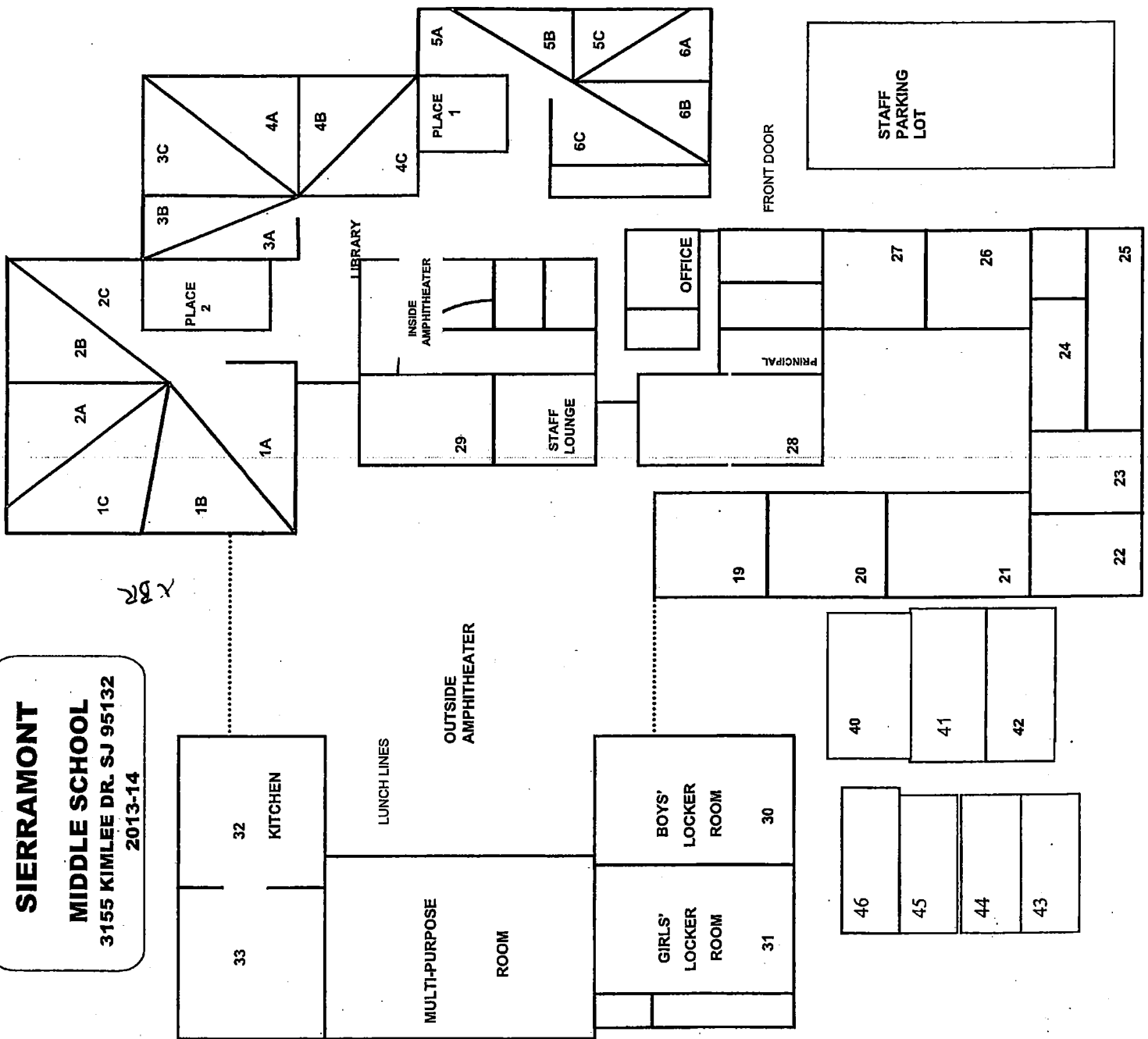

**SIERRAMONT**  
**MIDDLE SCHOOL**  
 3155 KIMLEE DR. SJ 95132  
 2013-14

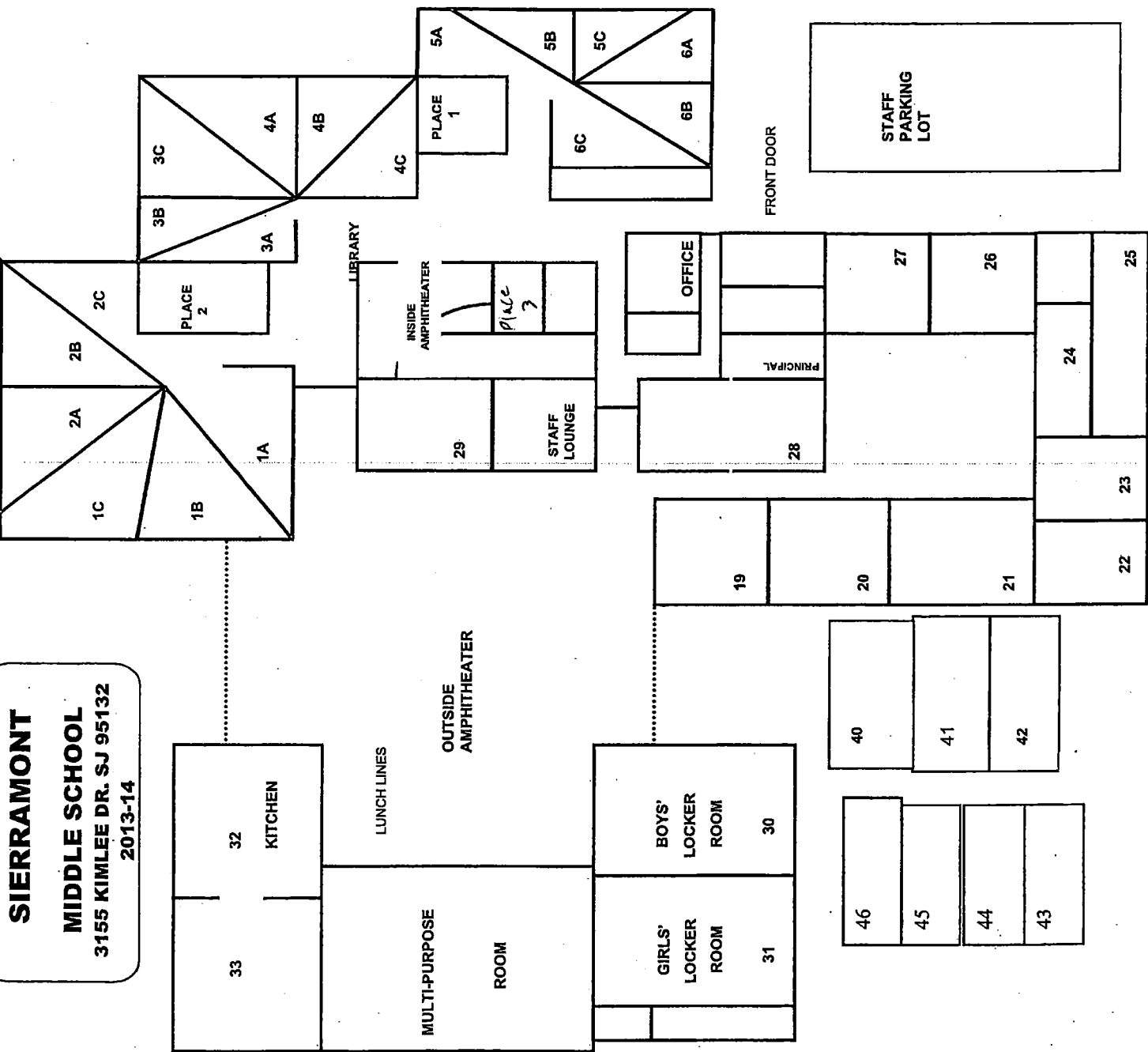

**SIERRAMONT**  
**MIDDLE SCHOOL**  
3155 KIMLEE DR. SJ 95132  
2013-14

**SIERRAMONT**  
**MIDDLE SCHOOL**  
 3155 KIMLEE DR. SJ 95132  
 2013-14

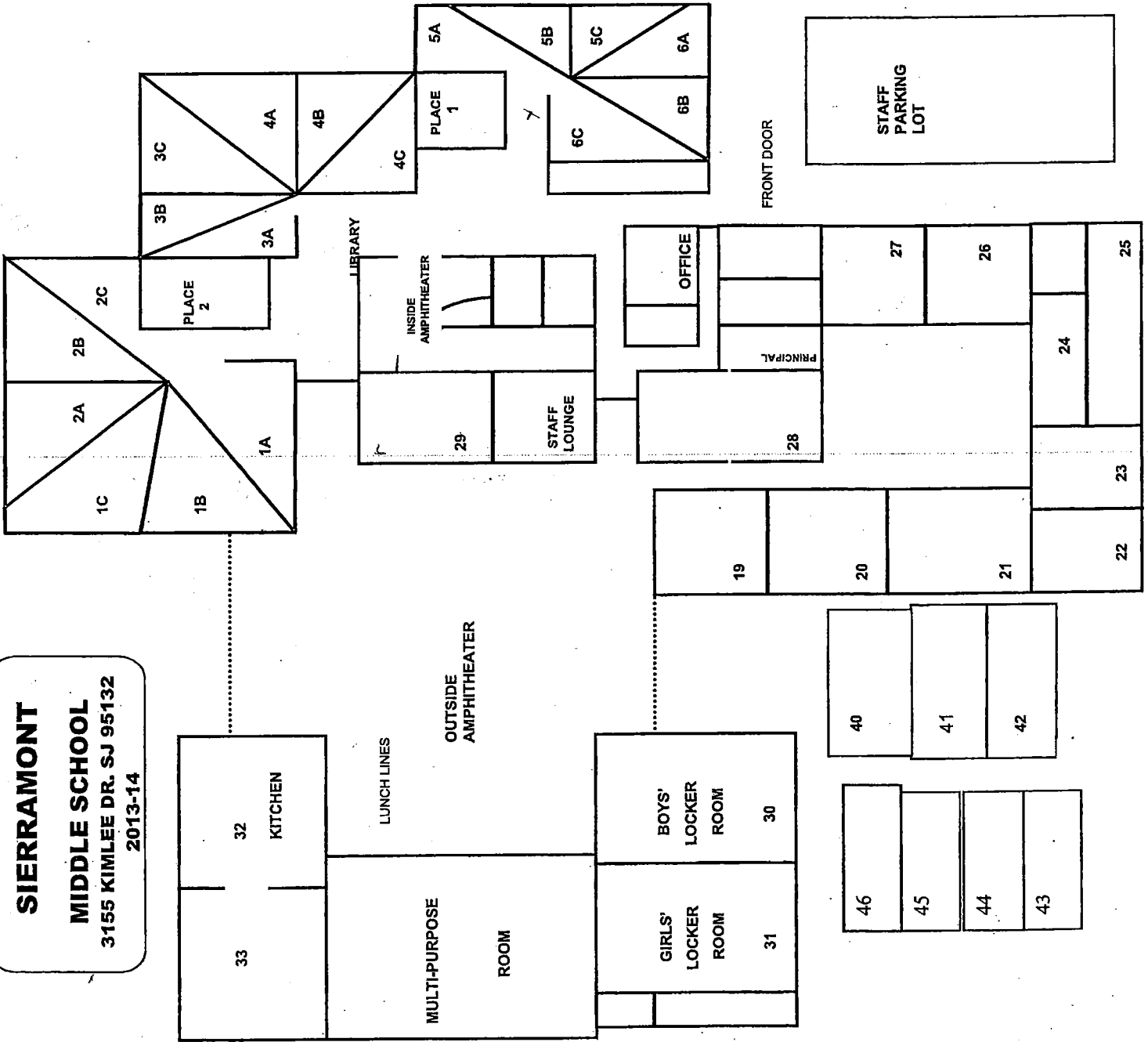

FRONT DOOR

STAFF  
 PARKING  
 LOT

**SIERRAMONT**  
**MIDDLE SCHOOL**  
 3155 KIMLEE DR. SJ 95132  
 2013-14

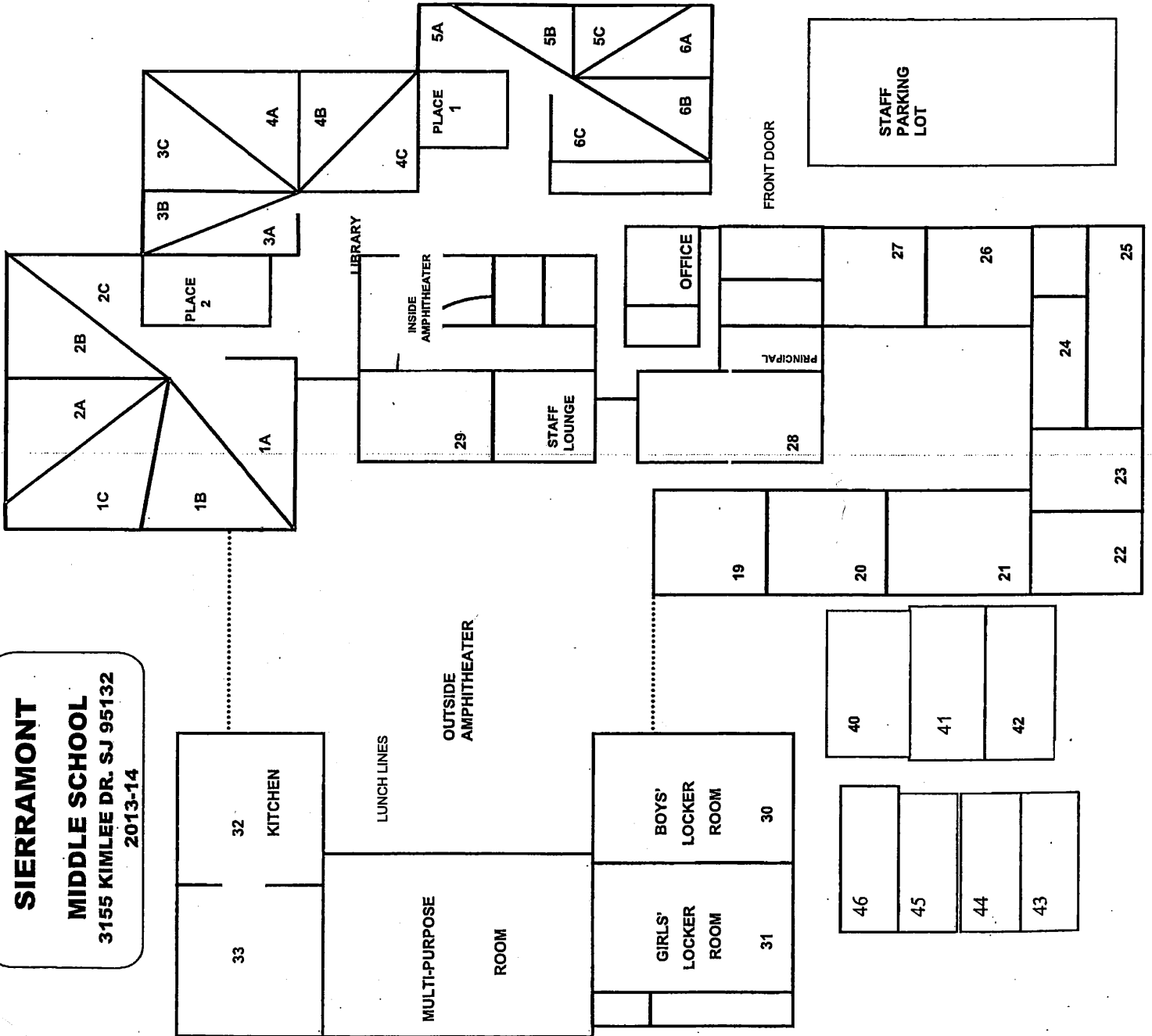

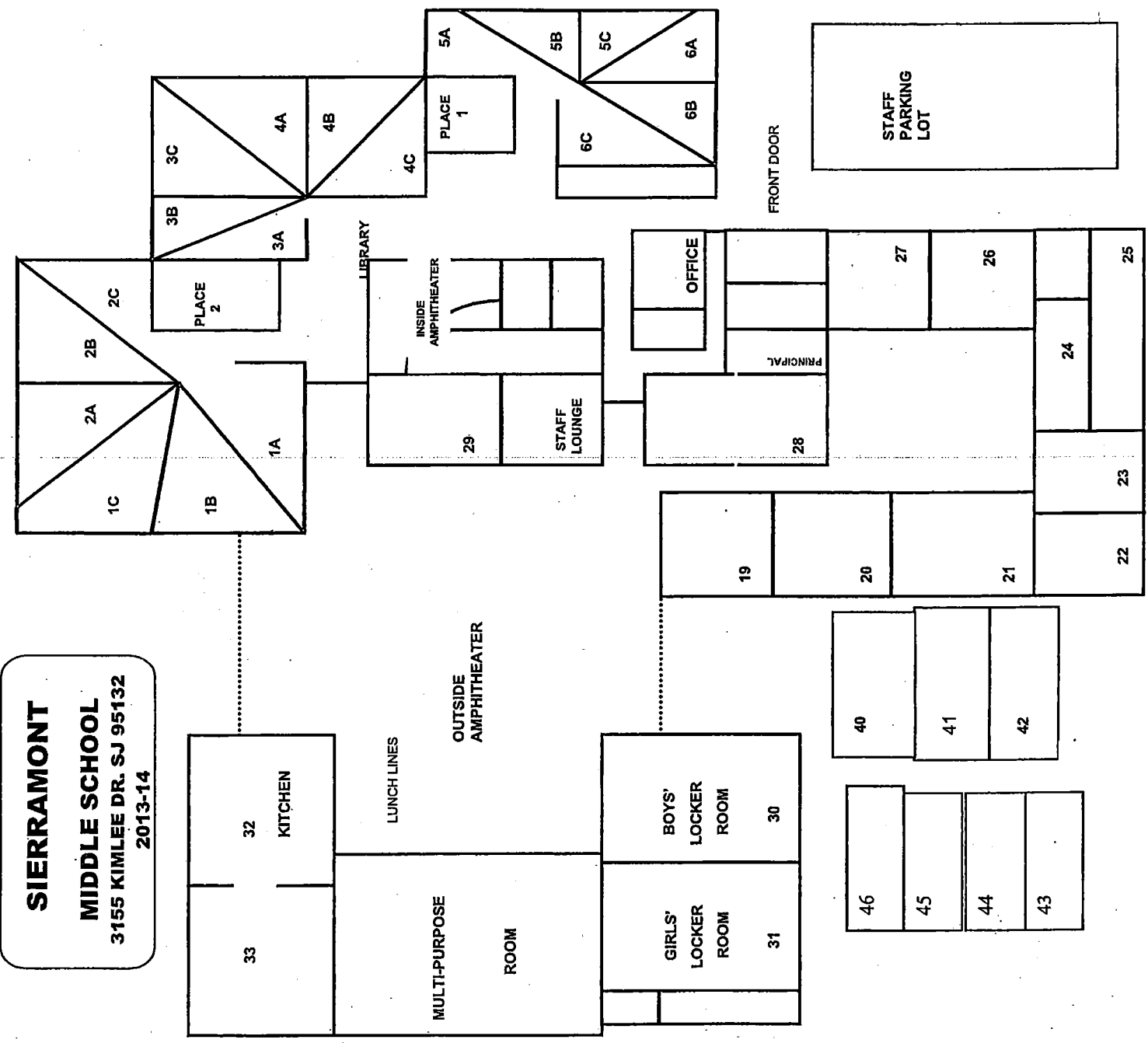

**SIERRAMONT**  
**MIDDLE SCHOOL**  
 3155 KIMLEE DR. SJ 95132  
 2013-14

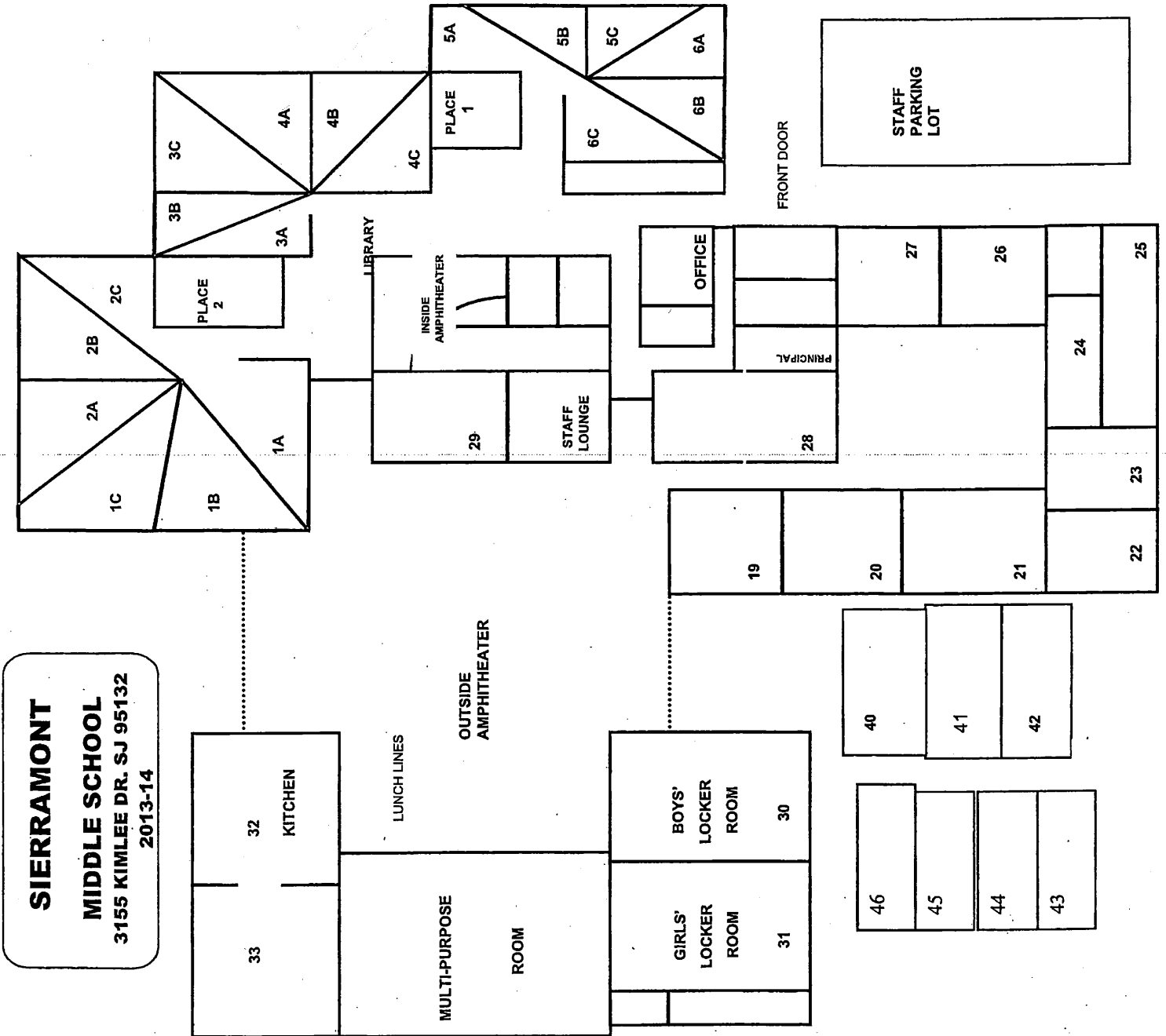

**SIERRAMONT**  
**MIDDLE SCHOOL**  
 3155 KIMLEE DR. SJ 95132  
 2013-14



**SIERRAMONT**  
**MIDDLE SCHOOL**  
 3155 KIMLEE DR. SJ 95132  
 2013-14

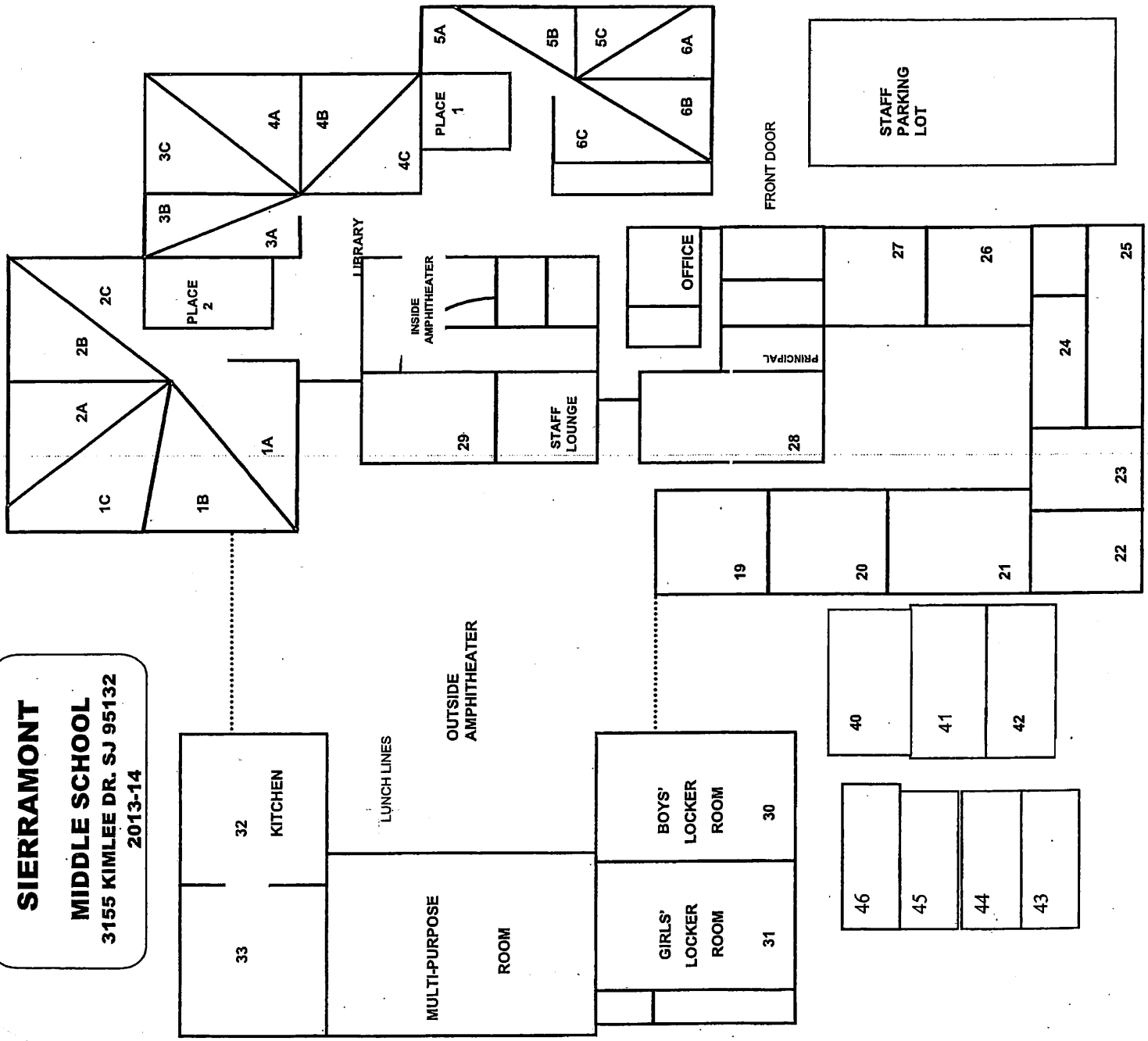

FRONT DOOR

**Sierramont  
 Middle School**

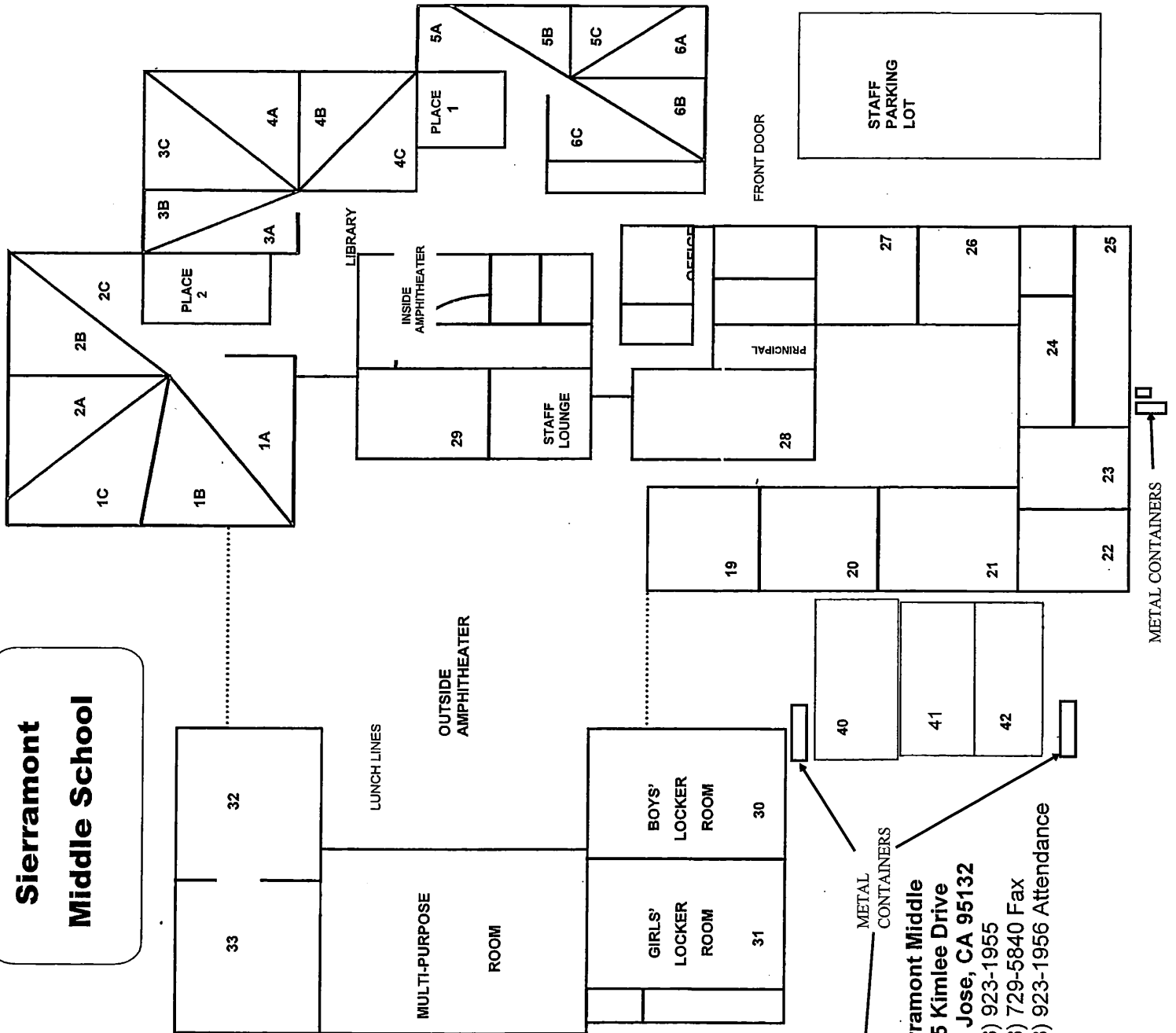

**Sierramont Middle**  
 3155 Kimlee Drive  
 San Jose, CA 95132  
 (408) 923-1955  
 (408) 729-5840 Fax  
 (408) 923-1956 Attendance



METAL CONTAINERS

SIERRAMONT MIDDLE SCHOOL  
 INSPECTED ON: 4-4-13

**Sierramont Middle School**

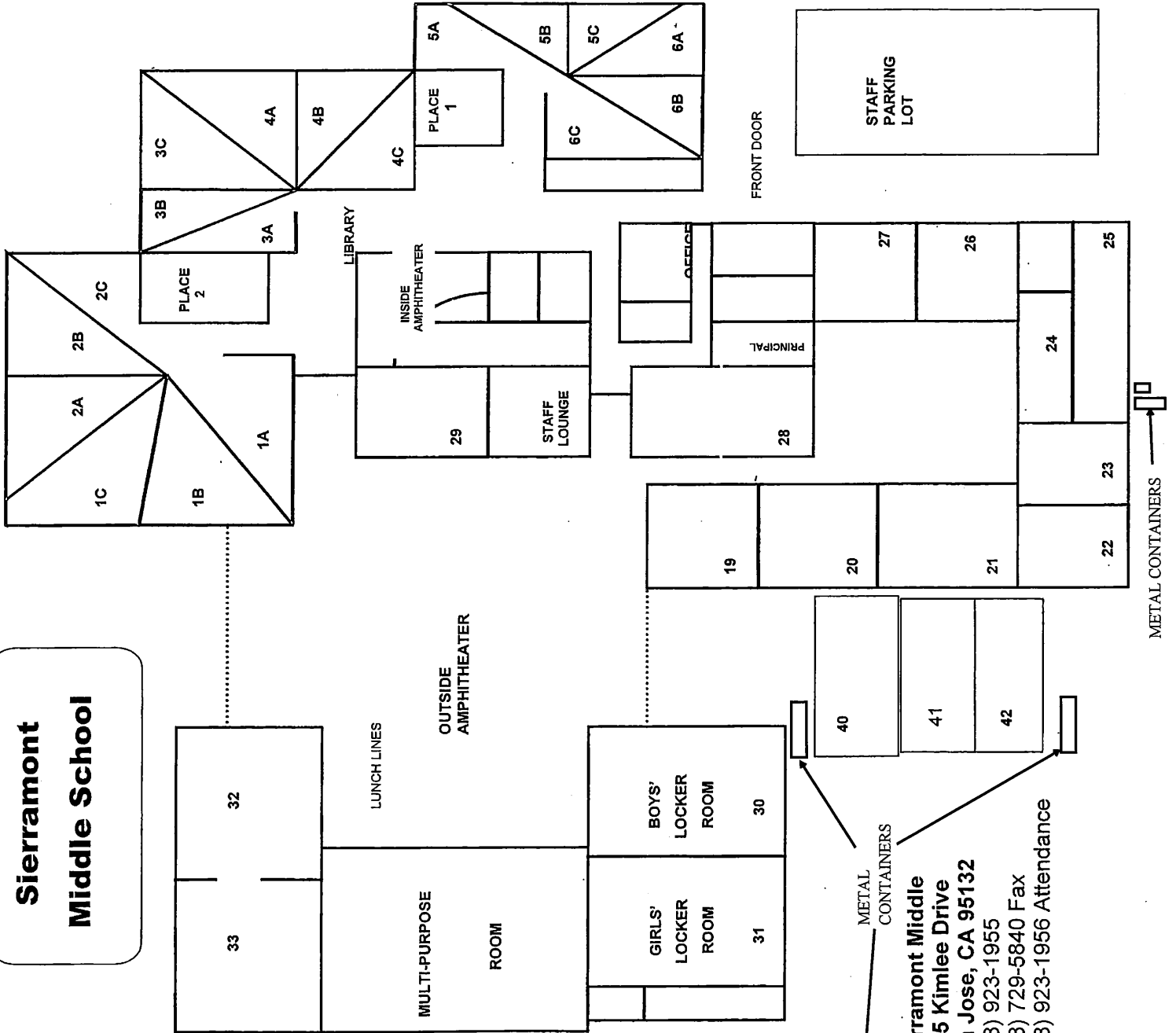

**Sierramont Middle**  
 3155 Kimlee Drive  
 San Jose, CA 95132  
 (408) 923-1955  
 (408) 729-5840 Fax  
 (408) 923-1956 Attendance

METAL CONTAINERS

SIERRAMONT MIDDLE SCHOOL  
 INSPECTED ON: 10-11-12

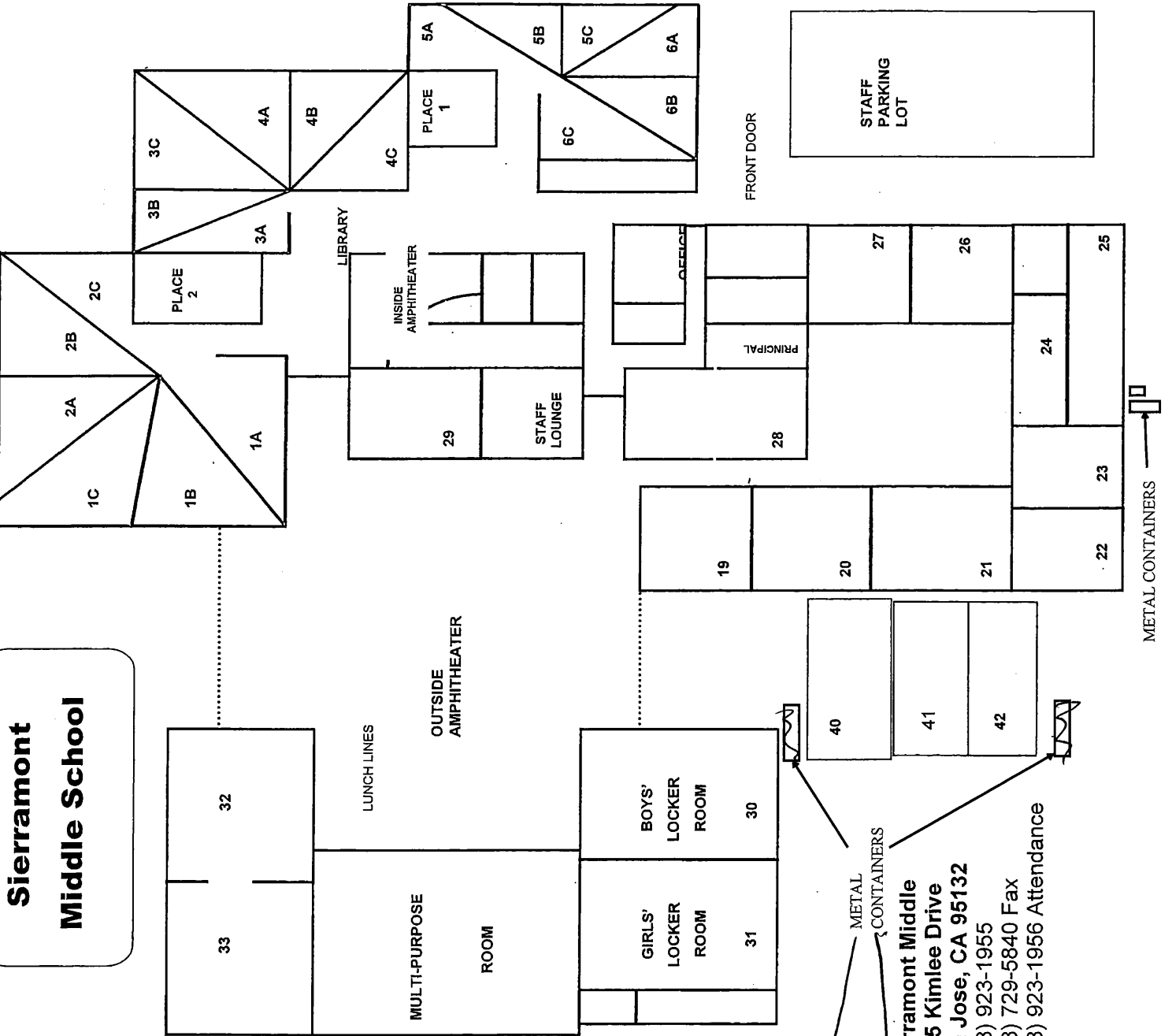

**Sierramont Middle School**

**Sierramont Middle**  
 3155 Kimlee Drive  
 San Jose, CA 95132  
 (408) 923-1955  
 (408) 729-5840 Fax  
 (408) 923-1956 Attendance



METAL CONTAINERS

SIERRAMONT MIDDLE SCHOOL  
 INSPECTED ON: 04-11-12

**Sierramont Middle School**

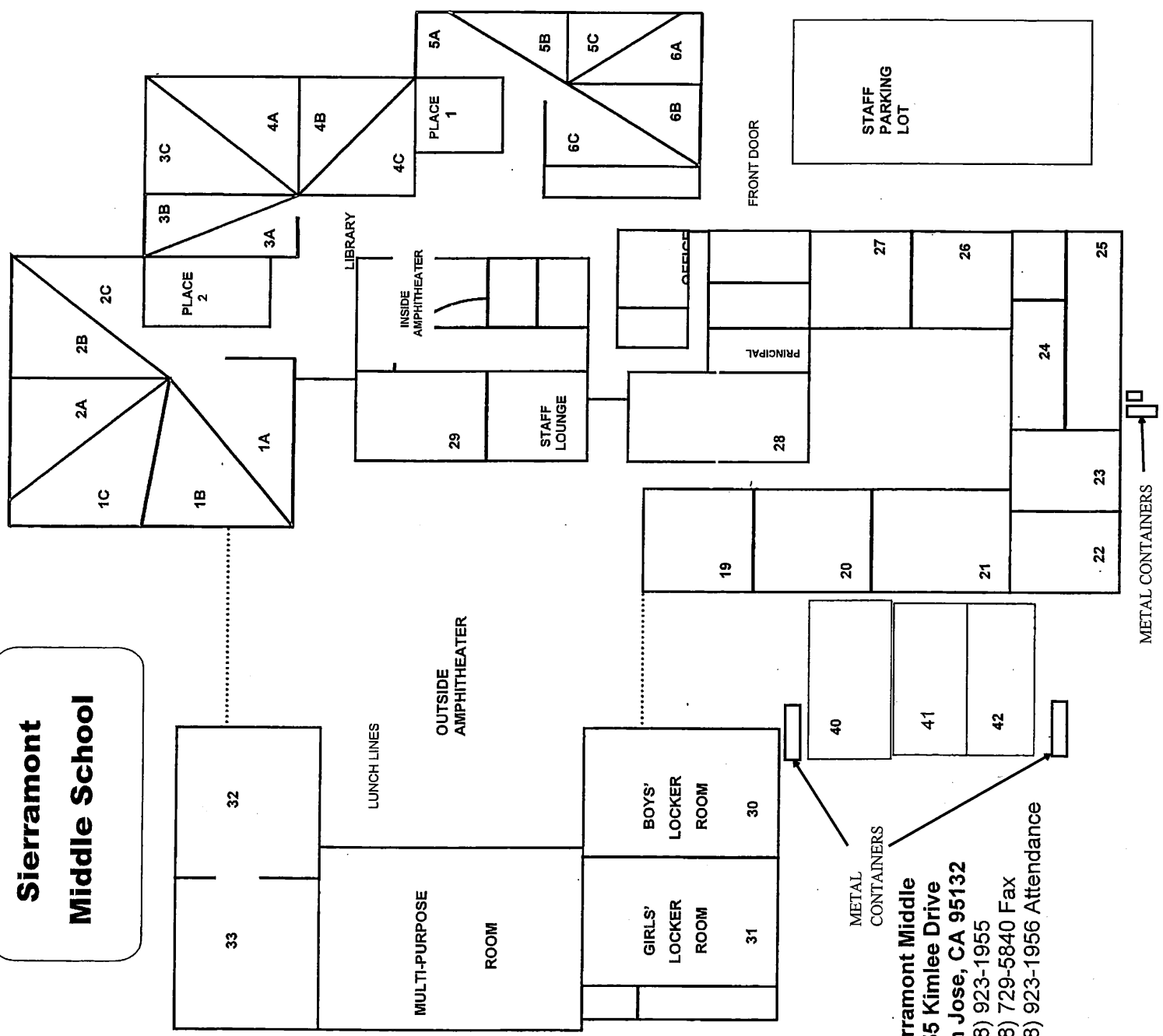

**Sierramont Middle**  
 3155 Kimlee Drive  
 San Jose, CA 95132  
 (408) 923-1955  
 (408) 729-5840 Fax  
 (408) 923-1956 Attendance

SIERRAMONT MIDDLE SCHOOL  
 INSPECTED ON: 12-1-11

**Sierramont  
 Middle School**

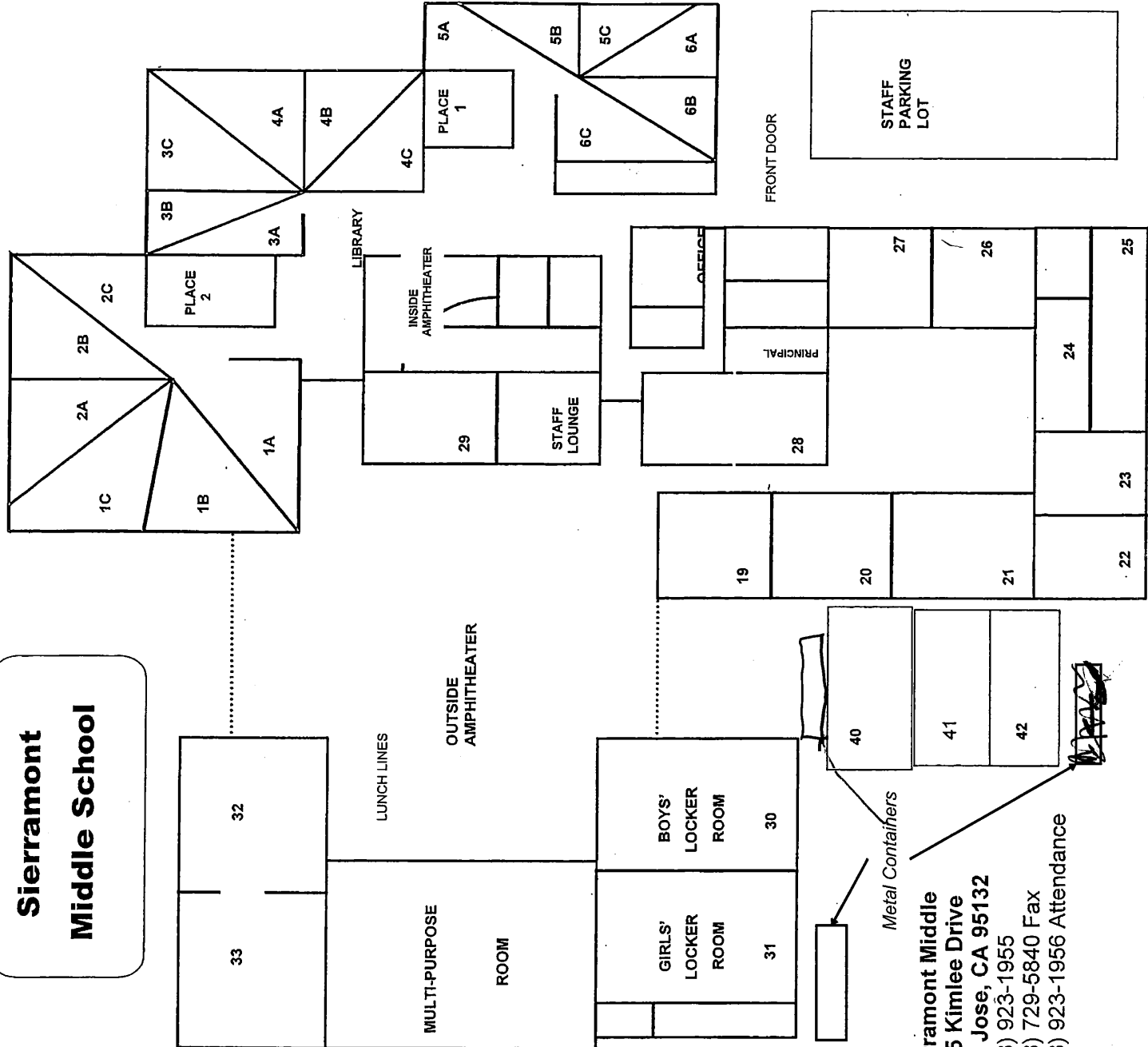

MEAN

Sierramont Middle  
 3155 Kimlee Drive  
 San Jose, CA 95132  
 (408) 923-1955  
 (408) 729-5840 Fax  
 (408) 923-1956 Attendance

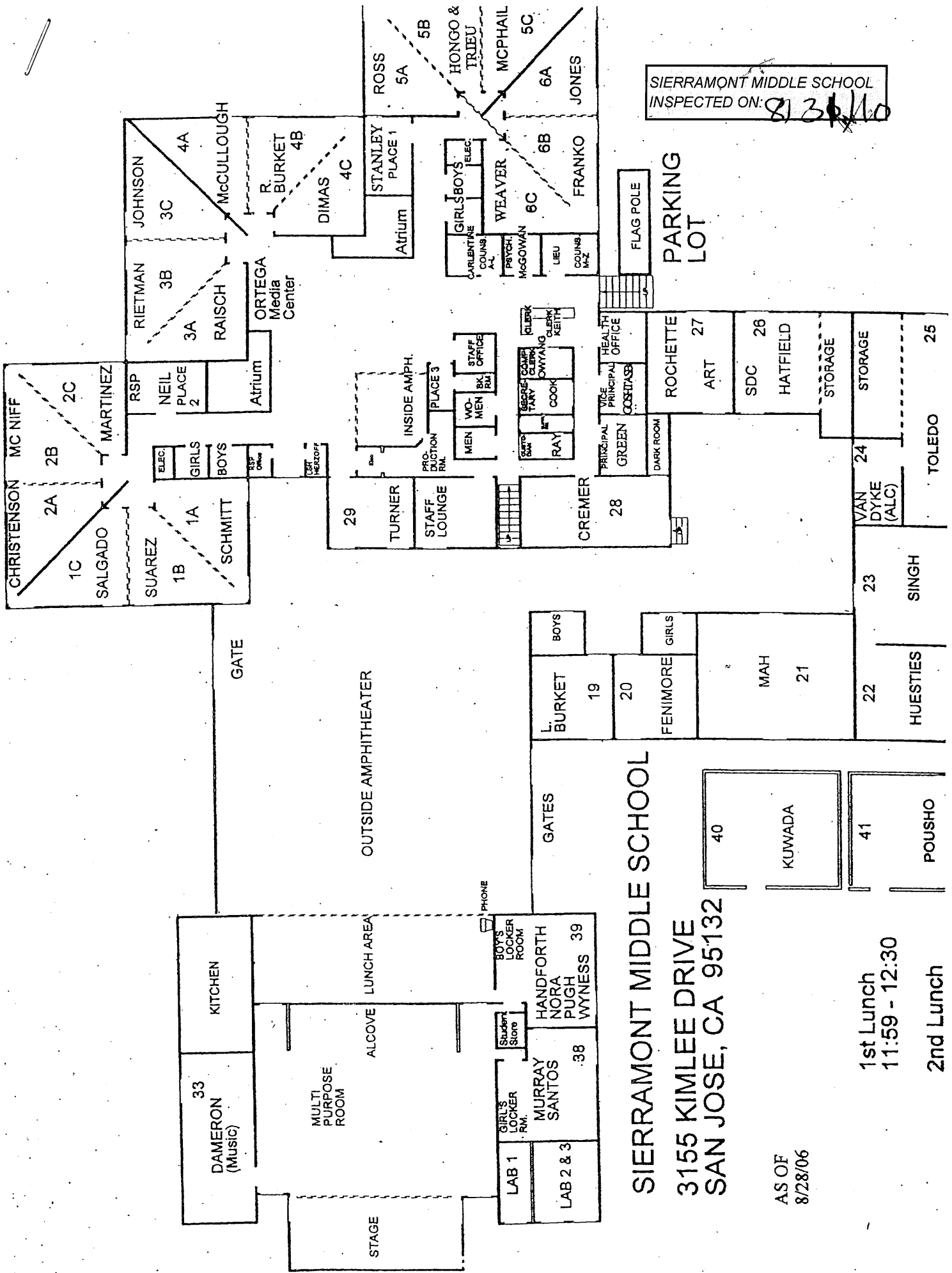

SIERRAMONT MIDDLE SCHOOL  
 INSPECTED ON: 8/28/06

SIERRAMONT MIDDLE SCHOOL  
 3155 KIMLEE DRIVE  
 SAN JOSE, CA 95132

AS OF  
 8/28/06

1st Lunch  
 11:59 - 12:30

2nd Lunch

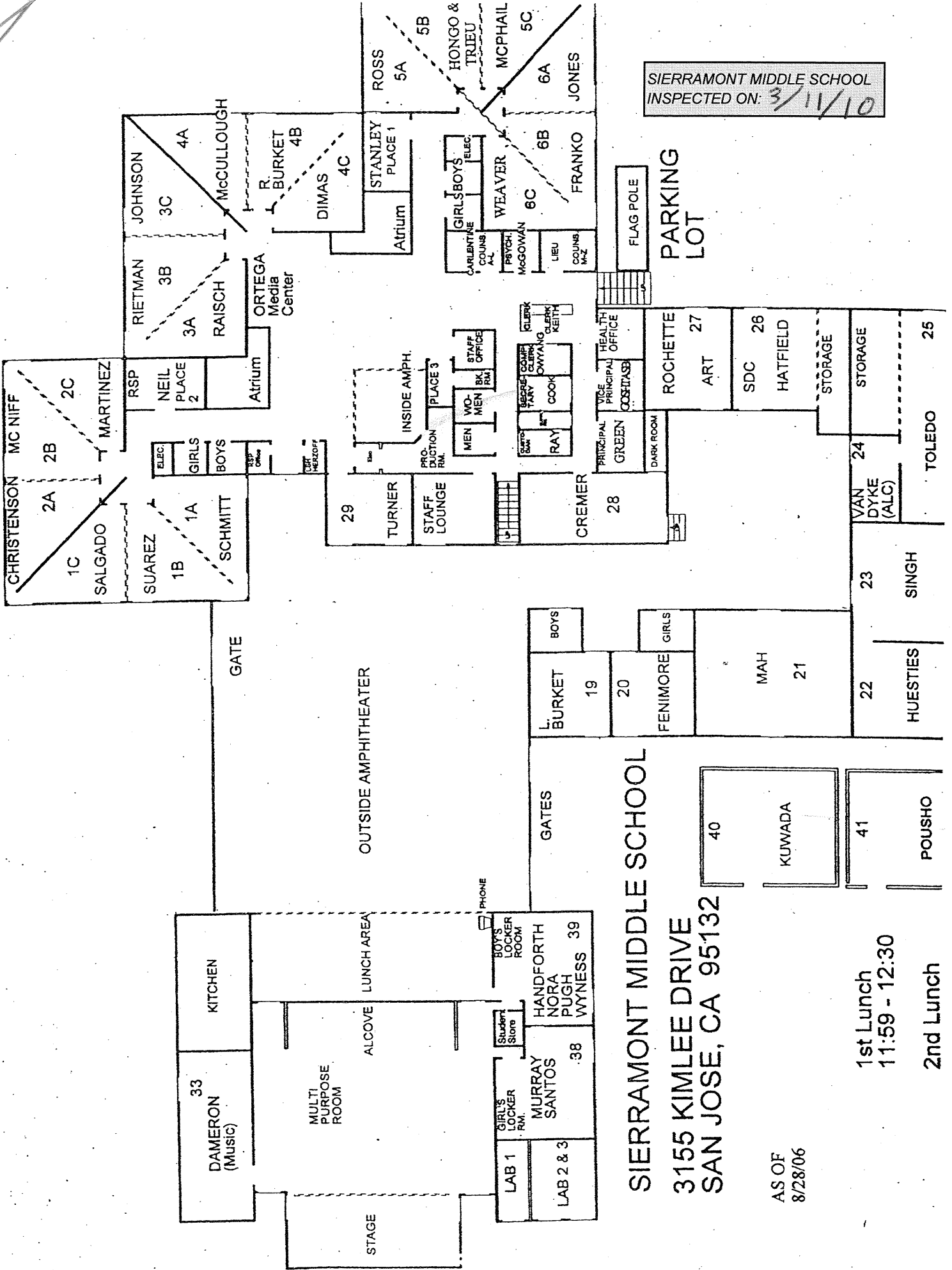



SIERRAMONT MIDDLE SCHOOL  
INSPECTED ON: 09-04-09

*metal storage containers*

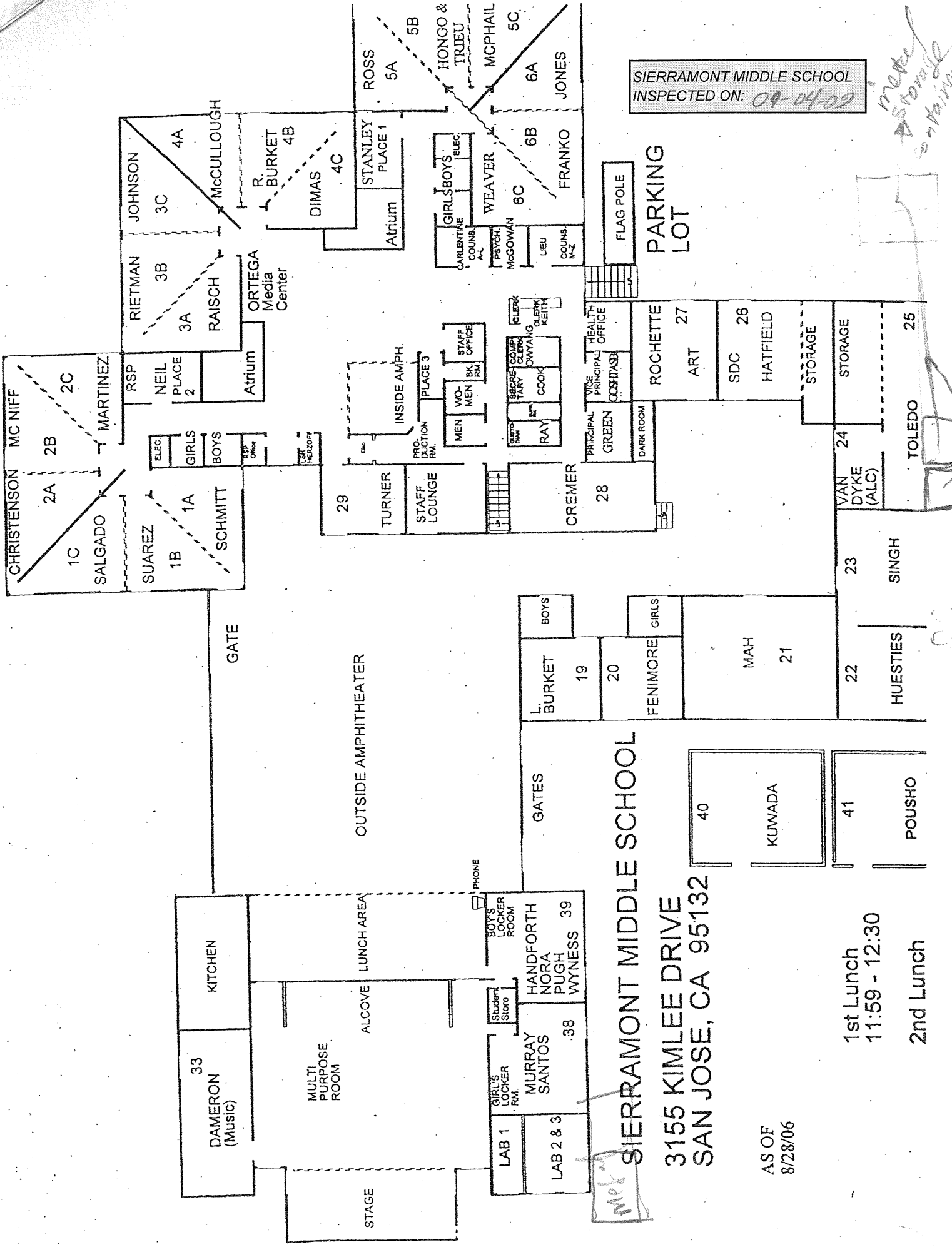

SIERRAMONT MIDDLE SCHOOL  
3155 KIMLEE DRIVE  
SAN JOSE, CA 95132

AS OF  
8/28/06

1st Lunch  
11:59 - 12:30  
2nd Lunch

*WALK*

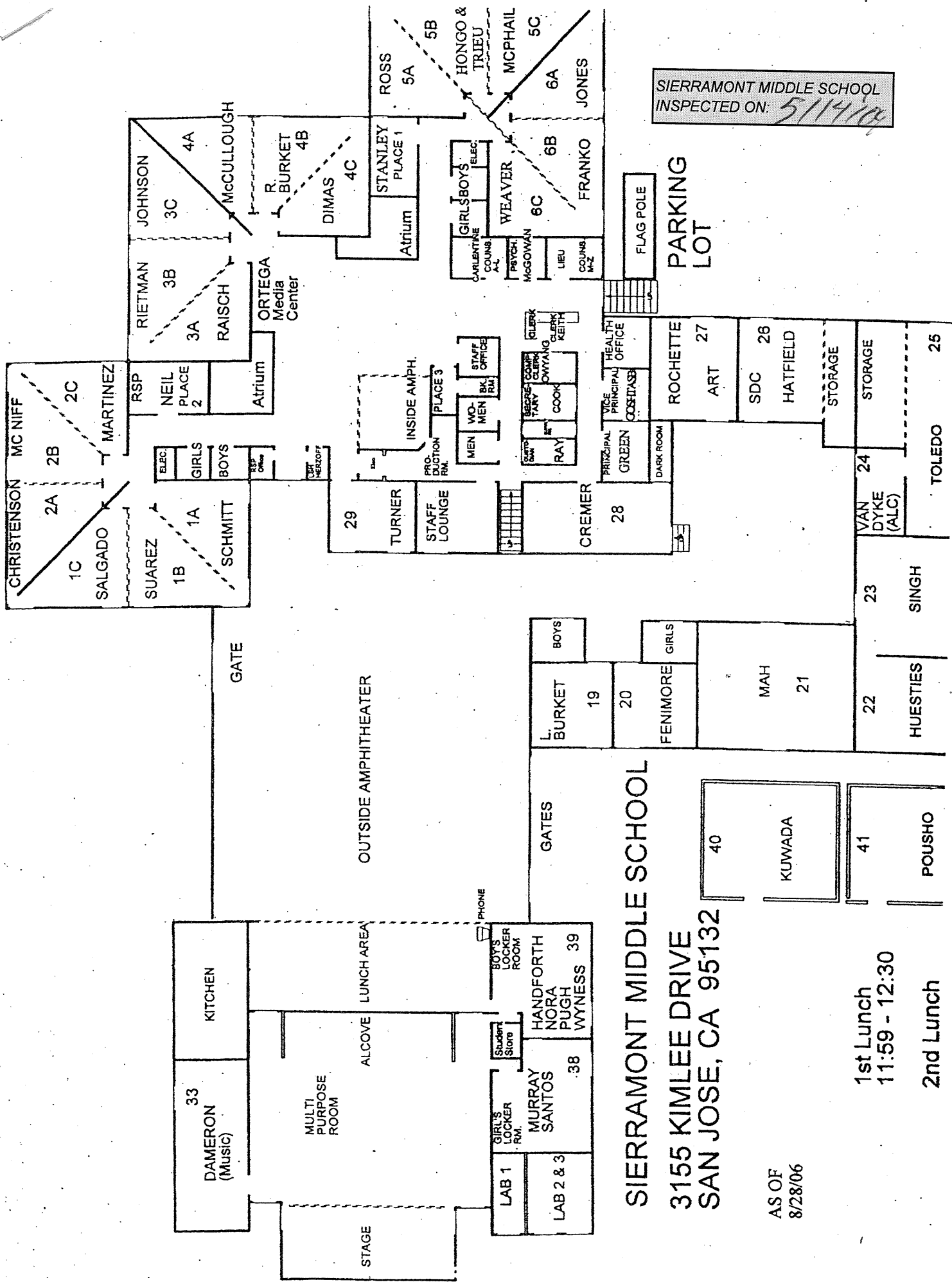

SIERRAMONT MIDDLE SCHOOL  
INSPECTED ON: 5/14/04

SIERRAMONT MIDDLE SCHOOL  
3155 KIMLEE DRIVE  
SAN JOSE, CA 95132

AS OF  
8/28/06

1st Lunch  
11:59 - 12:30

2nd Lunch

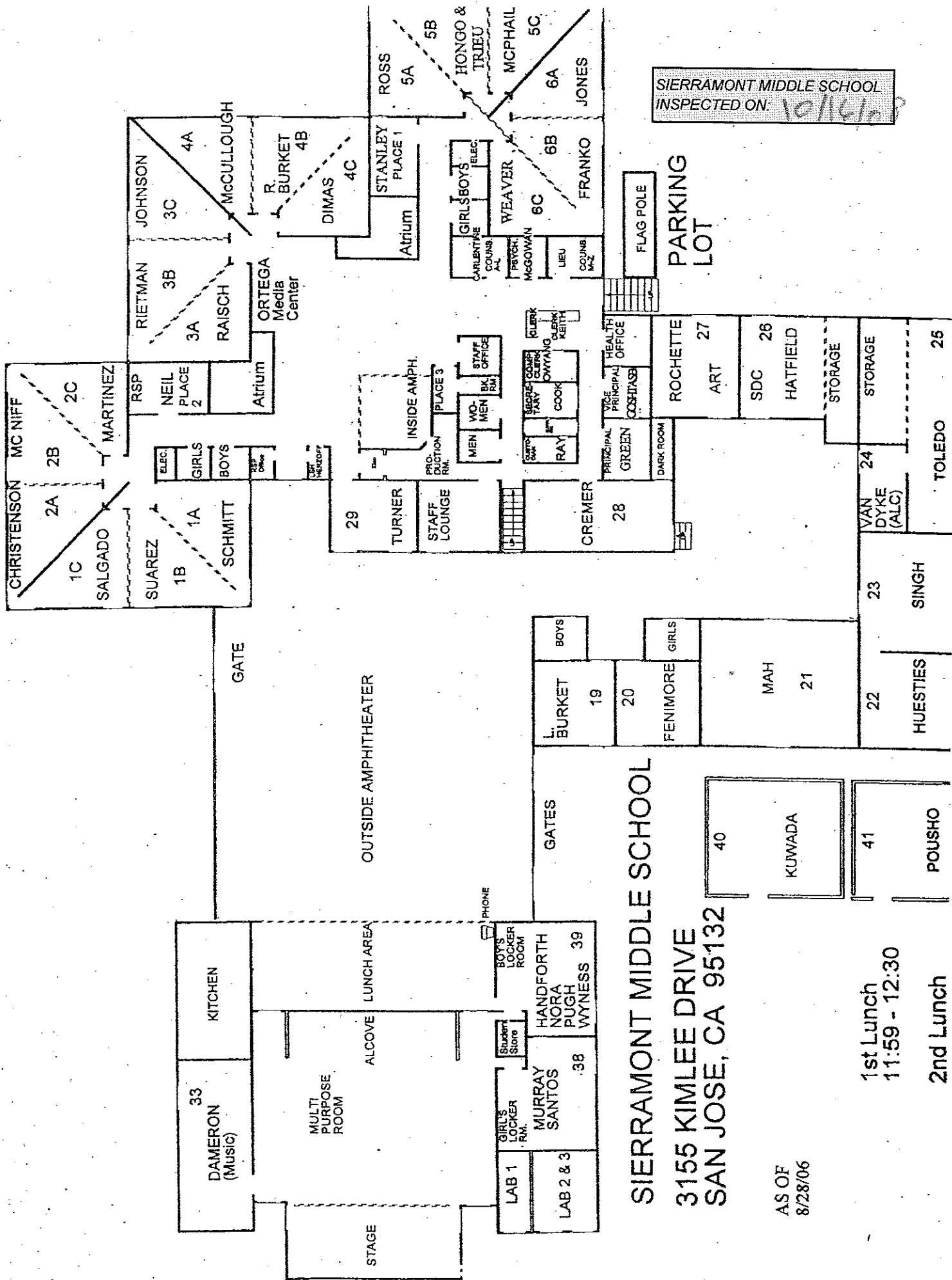

SIERRAMONT MIDDLE SCHOOL  
INSPECTED ON 4-16-08

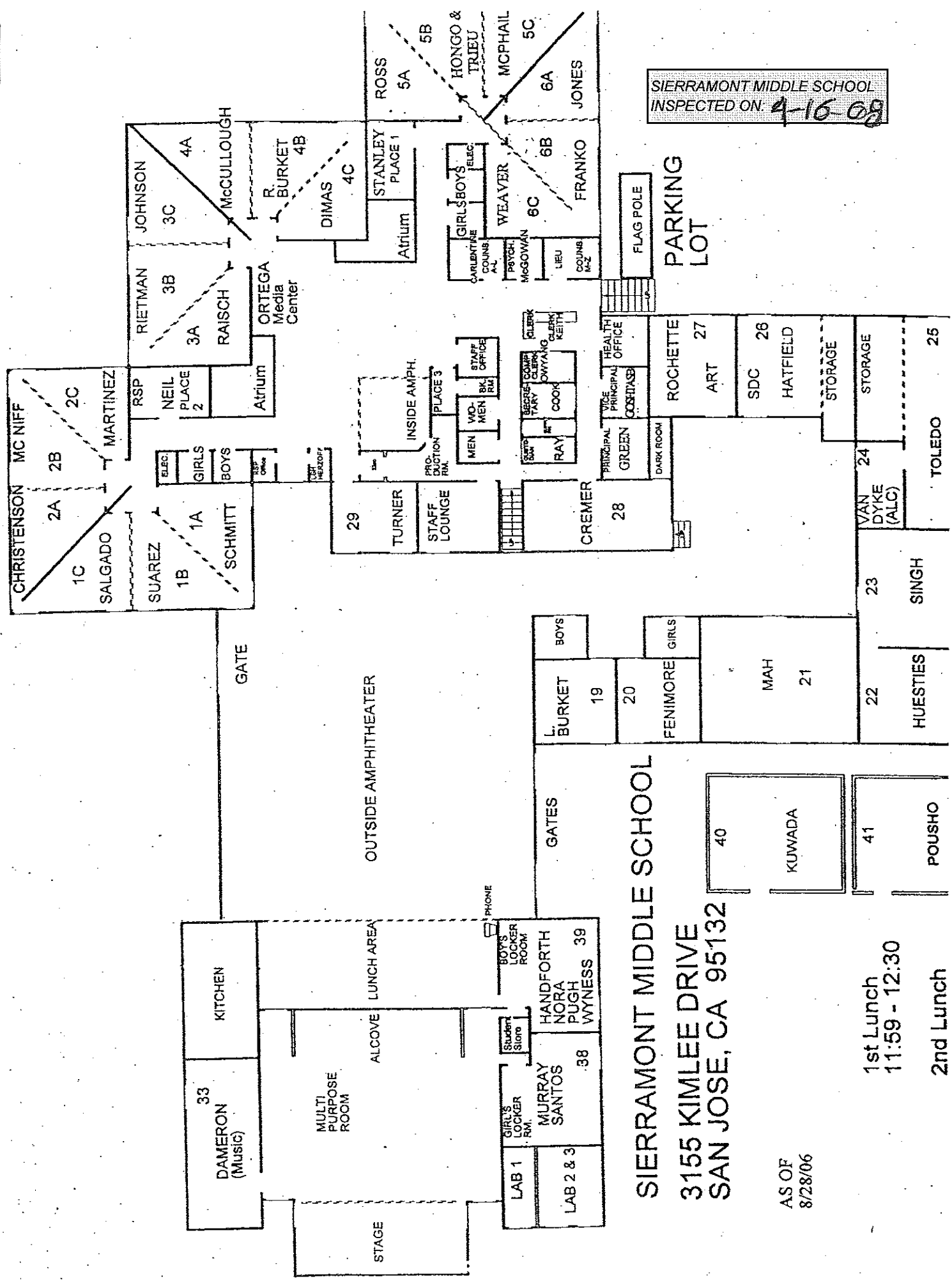

SIERRAMONT MIDDLE SCHOOL  
3155 KIMLEE DRIVE  
SAN JOSE, CA 95132

AS OF  
8/28/06

1st Lunch  
11:59 - 12:30  
2nd Lunch

SIERRAMONT MIDDLE SCHOOL  
INSPECTED ON 11-07-07

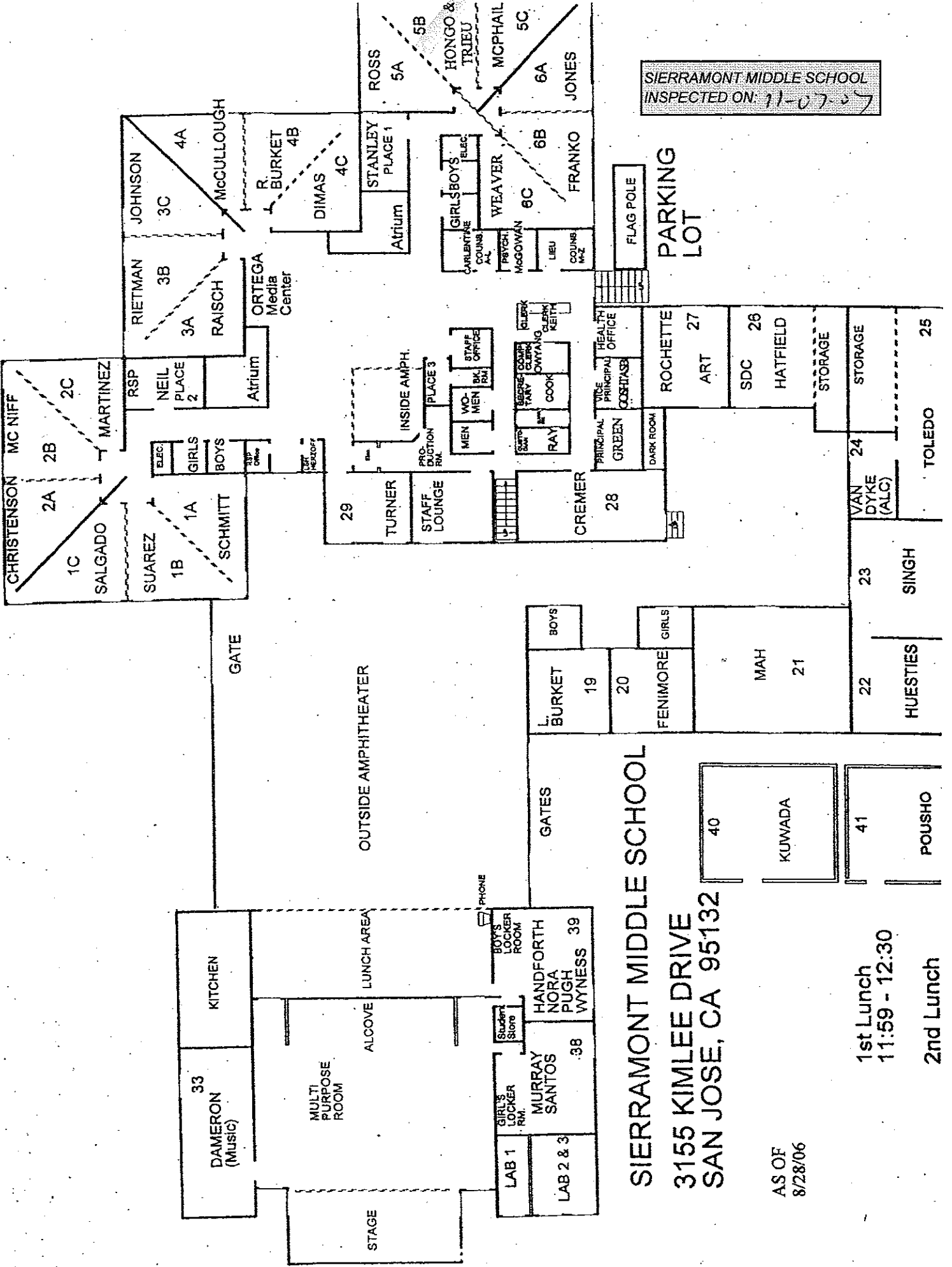

SIERRAMONT MIDDLE SCHOOL  
3155 KIMLEE DRIVE  
SAN JOSE, CA 95132

AS OF  
8/28/06

1st Lunch  
11:59 - 12:30  
2nd Lunch

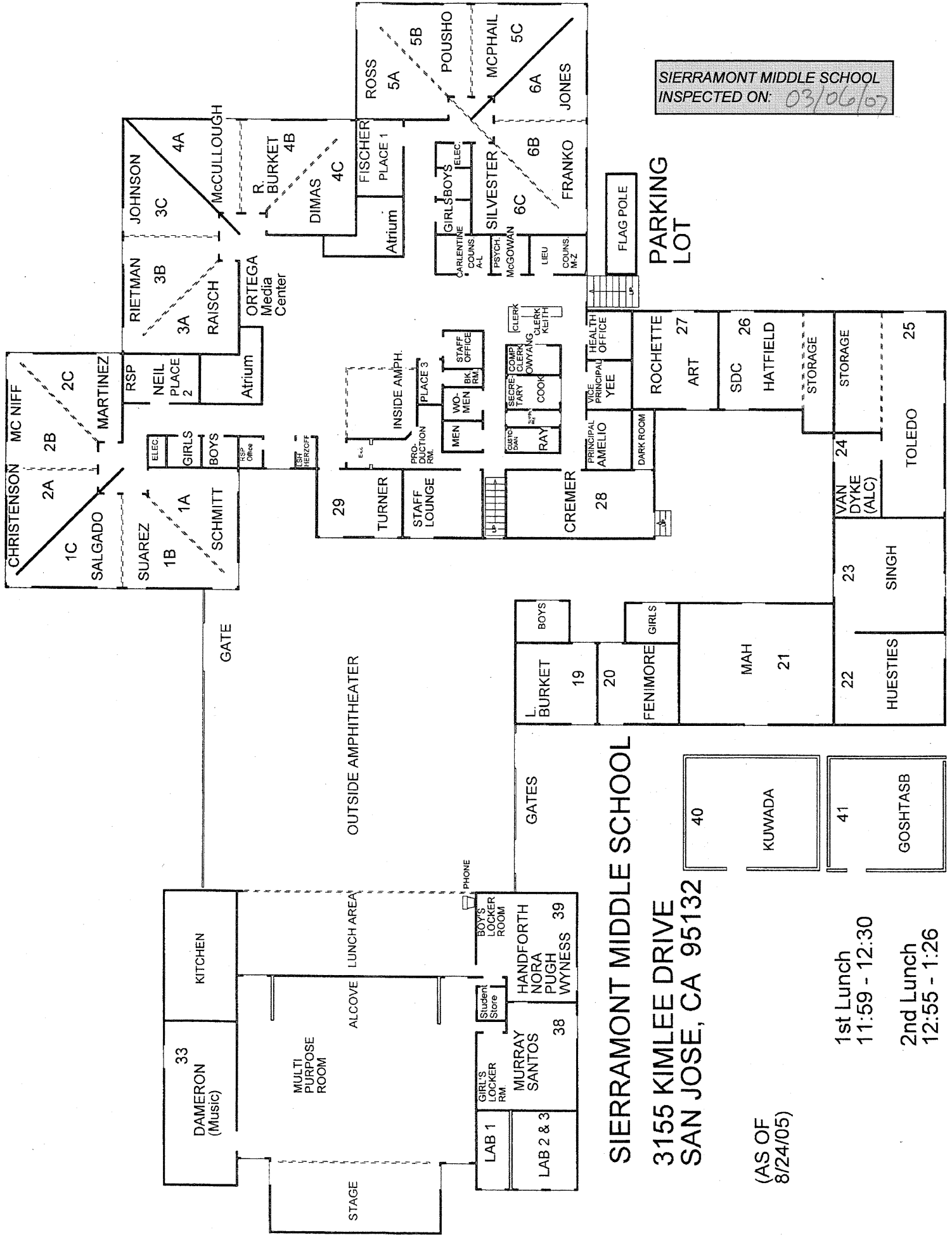

SIERRAMONT MIDDLE SCHOOL  
INSPECTED ON: 03/06/07

SIERRAMONT MIDDLE SCHOOL  
3155 KIMLEE DRIVE  
SAN JOSE, CA 95132

(AS OF  
8/24/05)

1st Lunch  
11:59 - 12:30

2nd Lunch  
12:55 - 1:26

SIERRAMONT MIDDLE SCHOOL  
INSPECTED ON 08-24-06

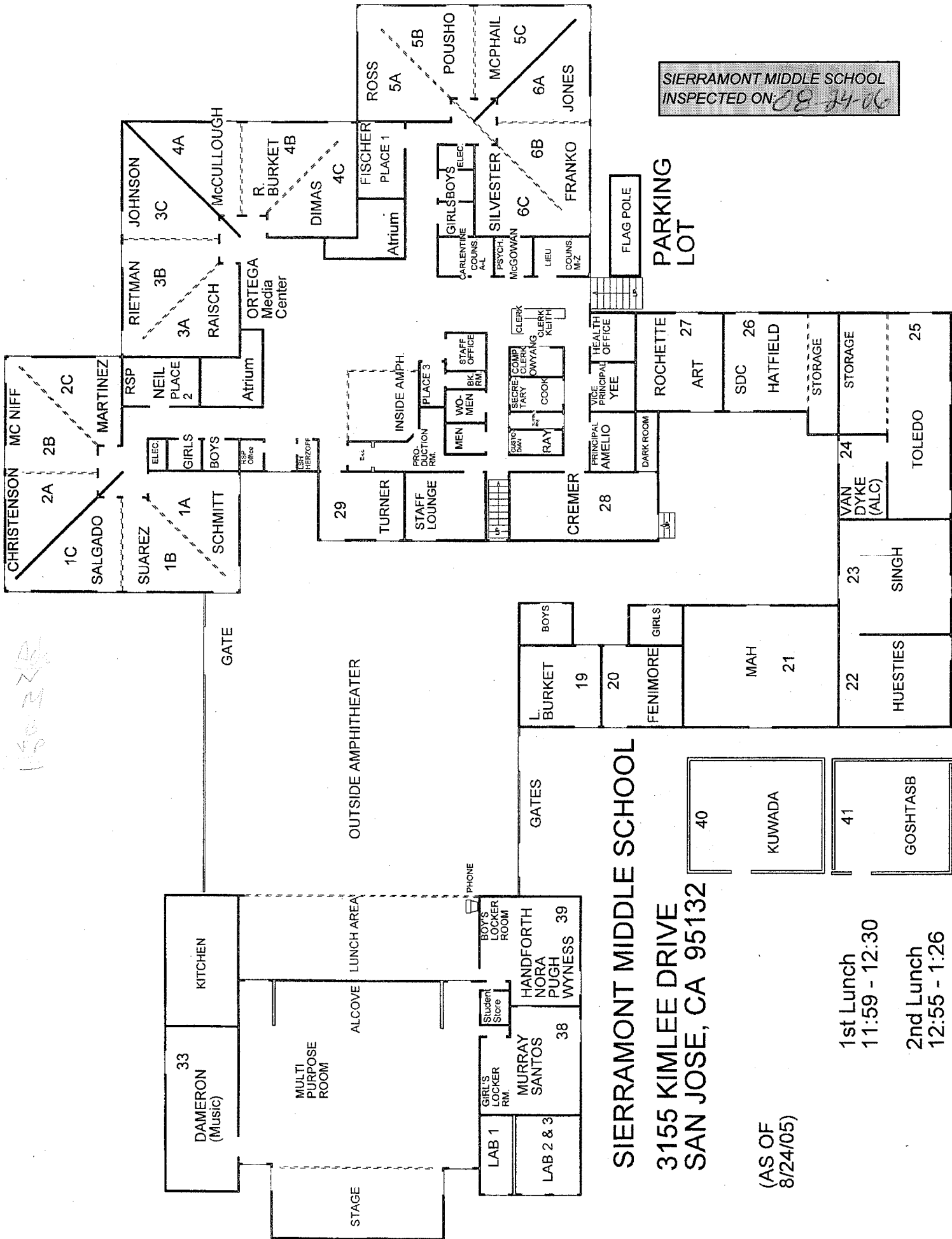

SIERRAMONT MIDDLE SCHOOL  
3155 KIMLEE DRIVE  
SAN JOSE, CA 95132

(AS OF  
8/24/05)

1st Lunch  
11:59 - 12:30  
2nd Lunch  
12:55 - 1:26

SIERRAMONT MIDDLE SCHOOL  
INSPECTED ON: 04/19/06

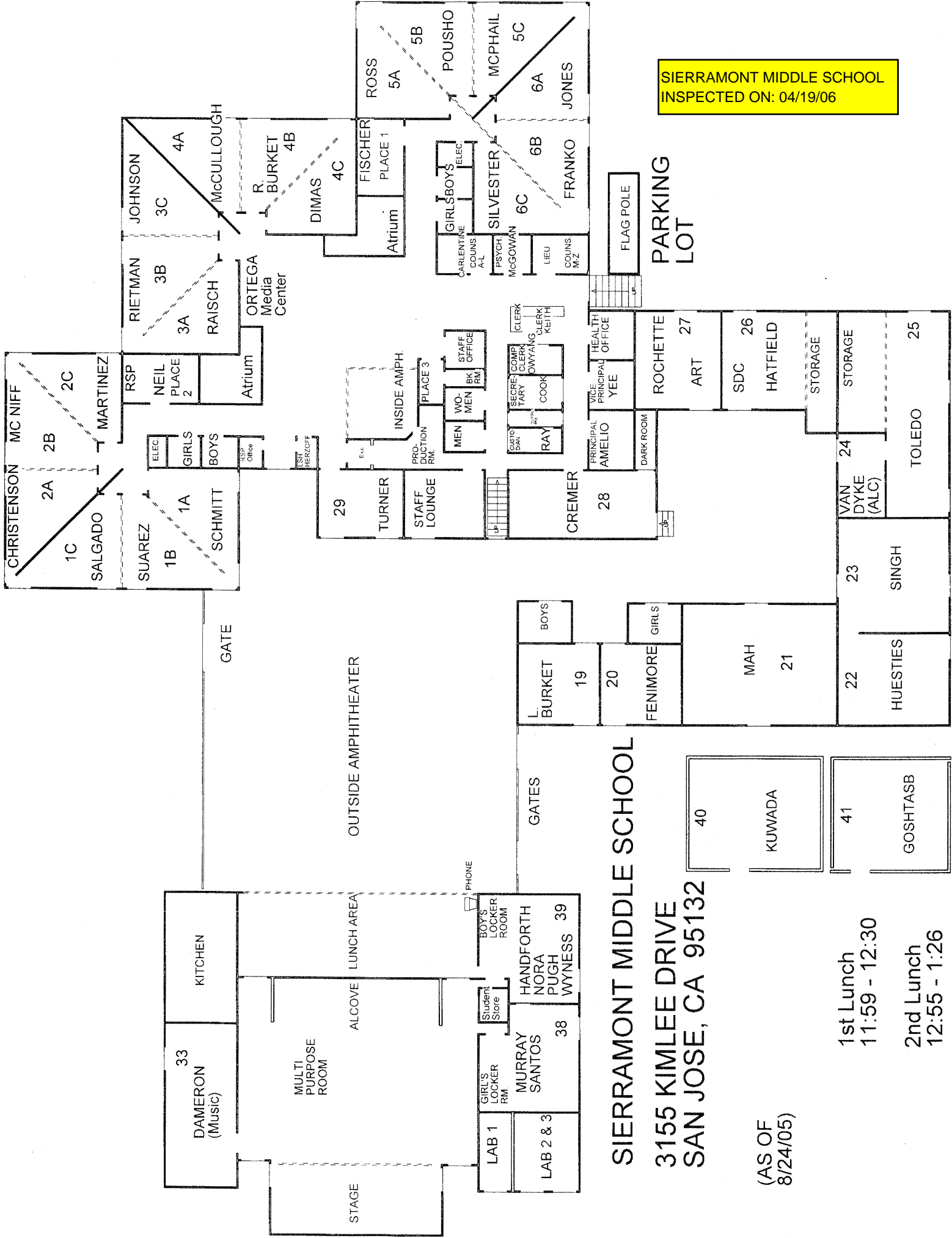

SIERRAMONT MIDDLE SCHOOL  
3155 KIMLEE DRIVE  
SAN JOSE, CA 95132

(AS OF  
8/24/05)

1st Lunch  
11:59 - 12:30  
2nd Lunch  
12:55 - 1:26



SIERRAMONT MIDDLE SCHOOL  
INSPECTED SEPTEMBER 2005

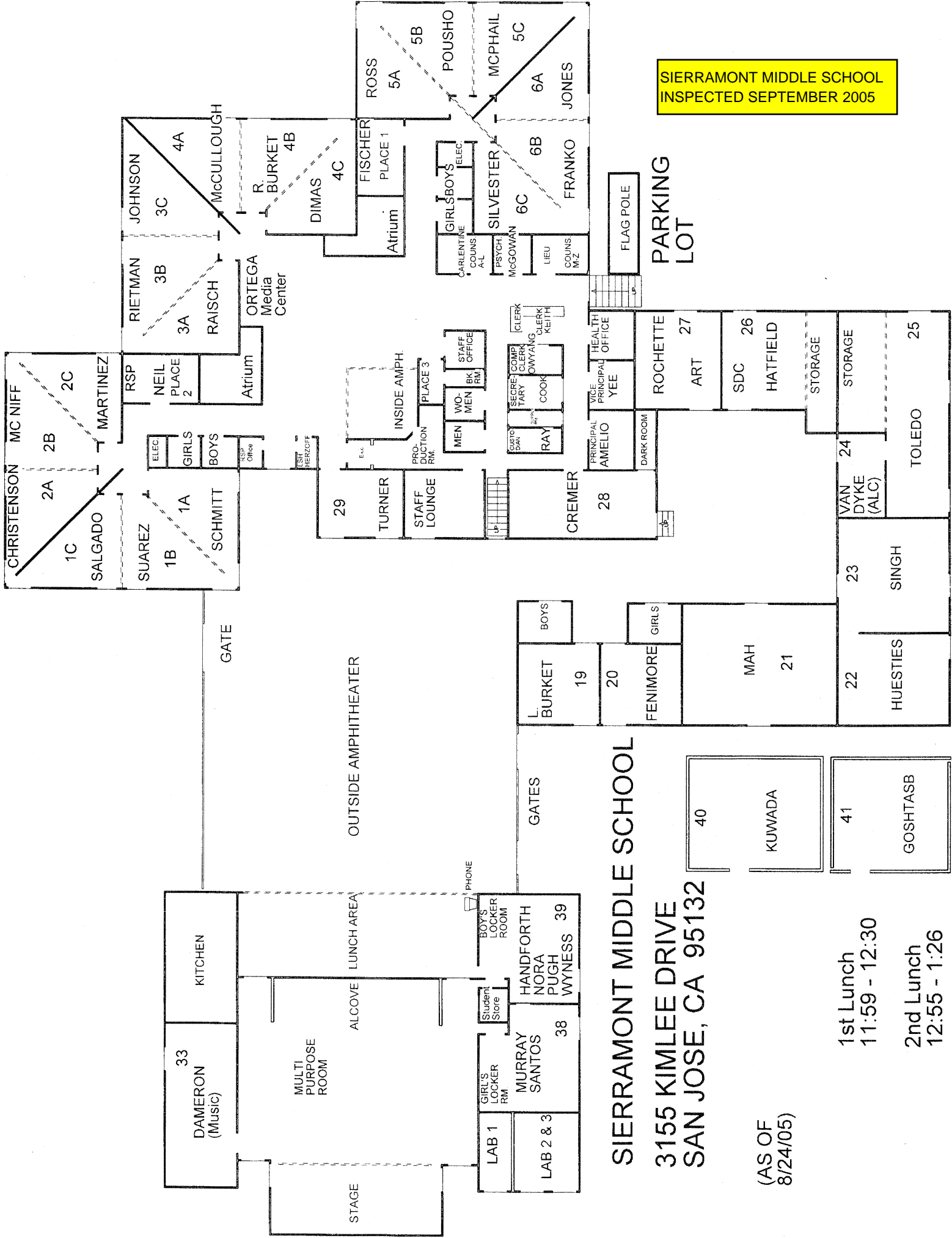

SIERRAMONT MIDDLE SCHOOL  
3155 KIMLEE DRIVE  
SAN JOSE, CA 95132

(AS OF  
8/24/05)

1st Lunch  
11:59 - 12:30  
2nd Lunch  
12:55 - 1:26